

46

47

48

MICROFILMED

S 50 - 06 W 100

FILED  
GREENVILLE CO. S. C.  
AUG 17 8 36 AM '83

DONNIE S. TANKERSLEY  
R.M.C.

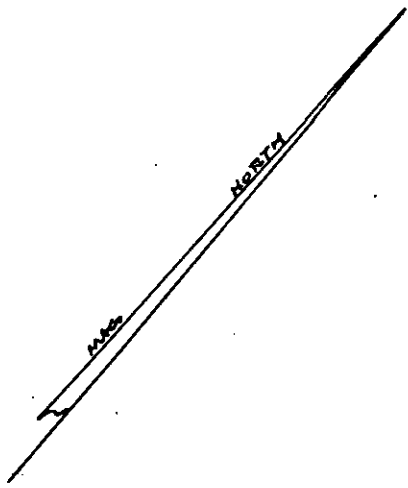

54

55

53

160.3

S 40 + 40 E

N 40 - 40 W

158.4

45' B.L.

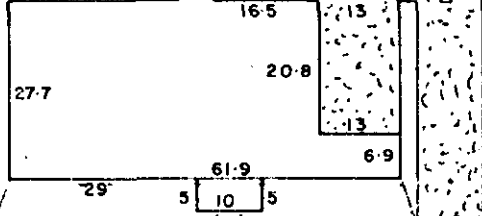

54.9

3263 T. HARDWICK DE

100 N 49 - 20 E

WARDVIEW AVE. ✓

94-6

3671

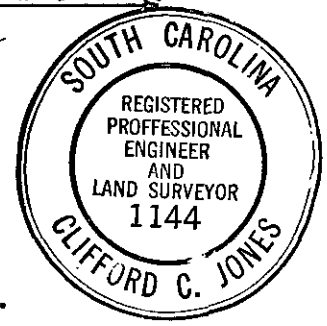

NOTE: THIS LOT DOES NOT LIE IN A FLOOD PLAIN.

AUG 1 1983

PROPERTY OF

CHARLES BRADFORD Mc CARSON  
MARY LOU J. Mc CARSON  
GREENVILLE COUNTY, S. C.

JULY - 27 - 1983

SCALE 1" = 30'

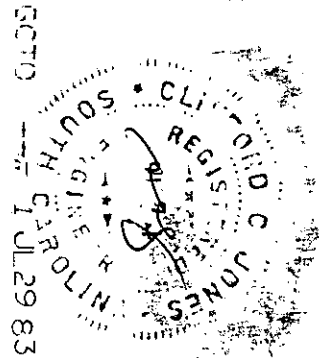
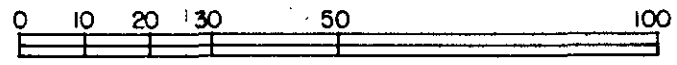

I do hereby certify that on the 27 day of JULY 1983, I surveyed the property shown on this plat, being LOT 54 BEREA HEIGHTS Sec. 3, recorded in Plat Book HHH 147 of the R.M.C. Office for Greenville County, S. C., and that the property lines, walls and buildings are as shown hereon; that the buildings located on said lot do not encroach or project on adjacent streets or property; and that no adjacent buildings or walls encroach or project on said premises, and that no utility lines cross this property.

*Clifford C. Jones*  
Reg. Engineer No. 1144 S.C.