

MICROFILMED

-NIF V.P. ROSS-

N53-05E →

200'

531

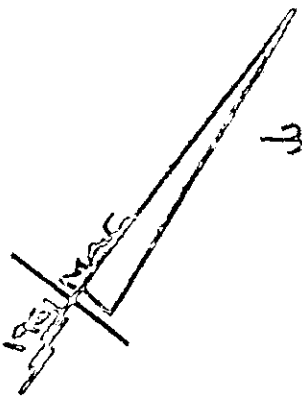

33-

N36-55W
202.6'

-32-

OABACE
SEPTIC TANK
ON LOT

Note: Improvements on this lot are not in a flood hazard zone.

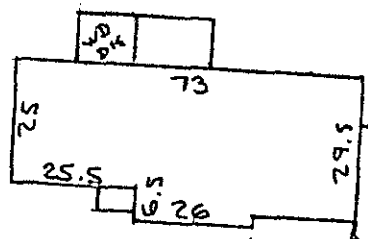

202.6'
N53-05E
202.6'

PHILLIPS RD

40'
BL

WELL

LOCAL POWER

200'

← S53-05W
BROWNING DR

PROPERTY OF
JOHN M. JOHNSTON & SHARON C. JOHNSTON
NEAR GREENVILLE, S.C.

40-22 JULY 9 1983-40'

FILED
GREENVILLE CO. S.C.
AUG 1 12 27 PM '83
DONNIE S. TANKERSLEY
R.M.C.

This is to certify that on the 22nd day of July, 1983, I surveyed the property shown on this plat, being known as lot 32 on plat of BOLLING SPRINGS INSTANCES and recorded in the REC Office Greenville County, S. C., in Plat Book "YY" of Page 11; and that the property lines, walls and buildings are as shown hereon, and that the wells and buildings located on said lot do not encroach or project on adjacent street or property, and that no adjacent walls or buildings encroach or project on said premises, and no power lines cross this property except as shown hereon.

9-y-8 ✓

3669

SOUTH CAROLINA
REGISTERED
R. B. Bruce
D. B. Bruce, RLS 12/28/82
SURVEYOR
A. BRUCE

CAROLINA SURVEYING CO.
112 N. 1st St.
Greenville, S.C.

2 AUG. 83 1149

3.0001

534.2.1-66