

MICROFILMED

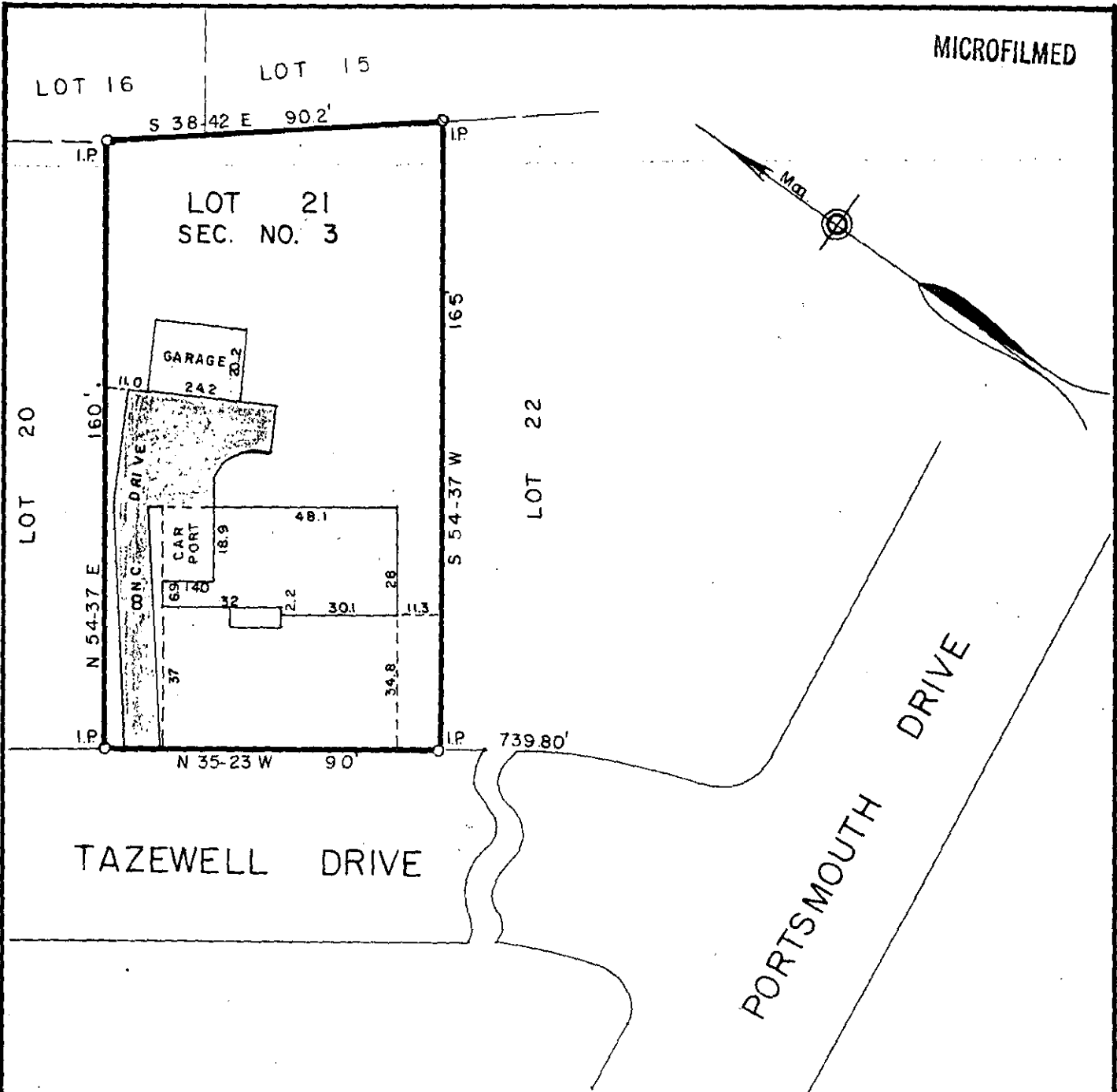

FILED
 GREENVILLE CO. S.C.
 AUG 5 12 00 PM '83
 DONNIE S. TANKERSLEY
 R.M.C.

PROPERTY OF
LEO W. RETTIG
ELIZABETH M. RETTIG
 GREENVILLE COUNTY, S.C.

Scale 1" = 40' July, 1983

This is to certify that on the 22nd day of July, 1983, we surveyed the property shown on this plat being known as Lot 21 on plat of Richmond Hills Section 3, recorded in plat book JJJ, page 81, Office of R.M.C., Greenville County, S.C.; and that the property lines, walls and buildings are as shown hereon; that the buildings located on said lot do not encroach or project on adjacent streets or property; and that no adjacent buildings or walls encroach or project on said premises; and from information from Greenville County, this structure is not in a designated flood area.



William B. Fant
 DALTON & NEVES CO., ENGINEERS

9-Y-41

4299

FB. 475
 S.C. Reg. No. 6266