

MICROFILMED

FILED
GREENVILLE CO. S. C.

AUG 11 3 00 PM '83

DONNIE S. JAMES
GREENVILLE
R.M. CO. RIW.

ALEXANDER
EDWARDS

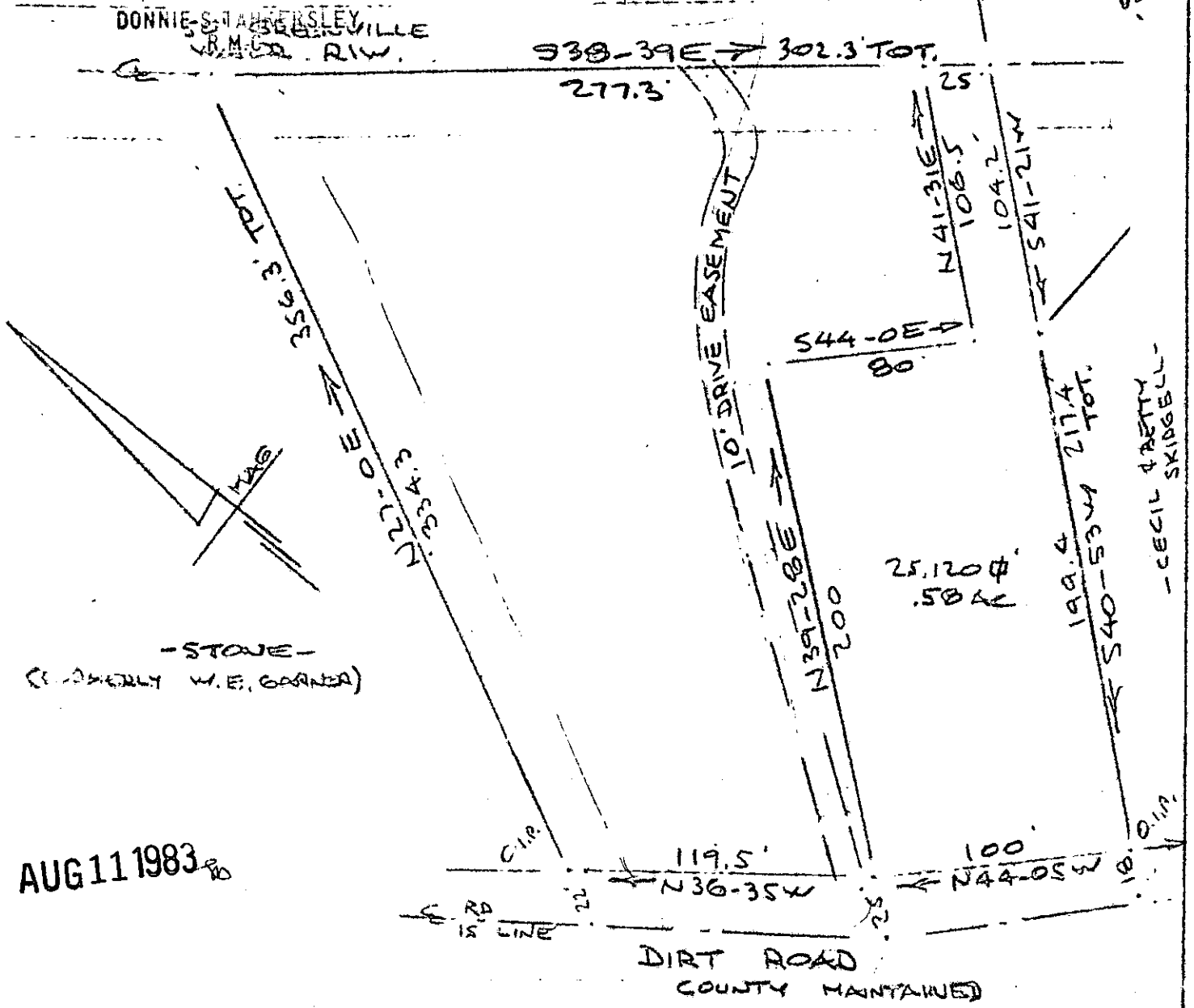

-STOVE-
(C. JAMES W. E. GARDNER)

AUG 11 1983

-CECIL PATTY SKIDGELL-

5040 JAMES SURVEY E.
NEAR GREENVILLE,
SCALE: 1" = 60'

FOR DURHAM
S. C.
18 MAR 1974

9Y-70



CAROLINA SURVEYING AU 11 83 025
112 W. MAIN ST. S. C.
GREENVILLE

This plot is not within the limits of the Greenville County Subdivision Regulation Jurisdiction and therefore recordation approval by the Greenville County Planning Commission is not required.

8-11-83 [Signature]
Greenville County Planning Commission