

AUG 18 4 11 PM '83

DONNIE S. TARKERSLEY
R.M.C.

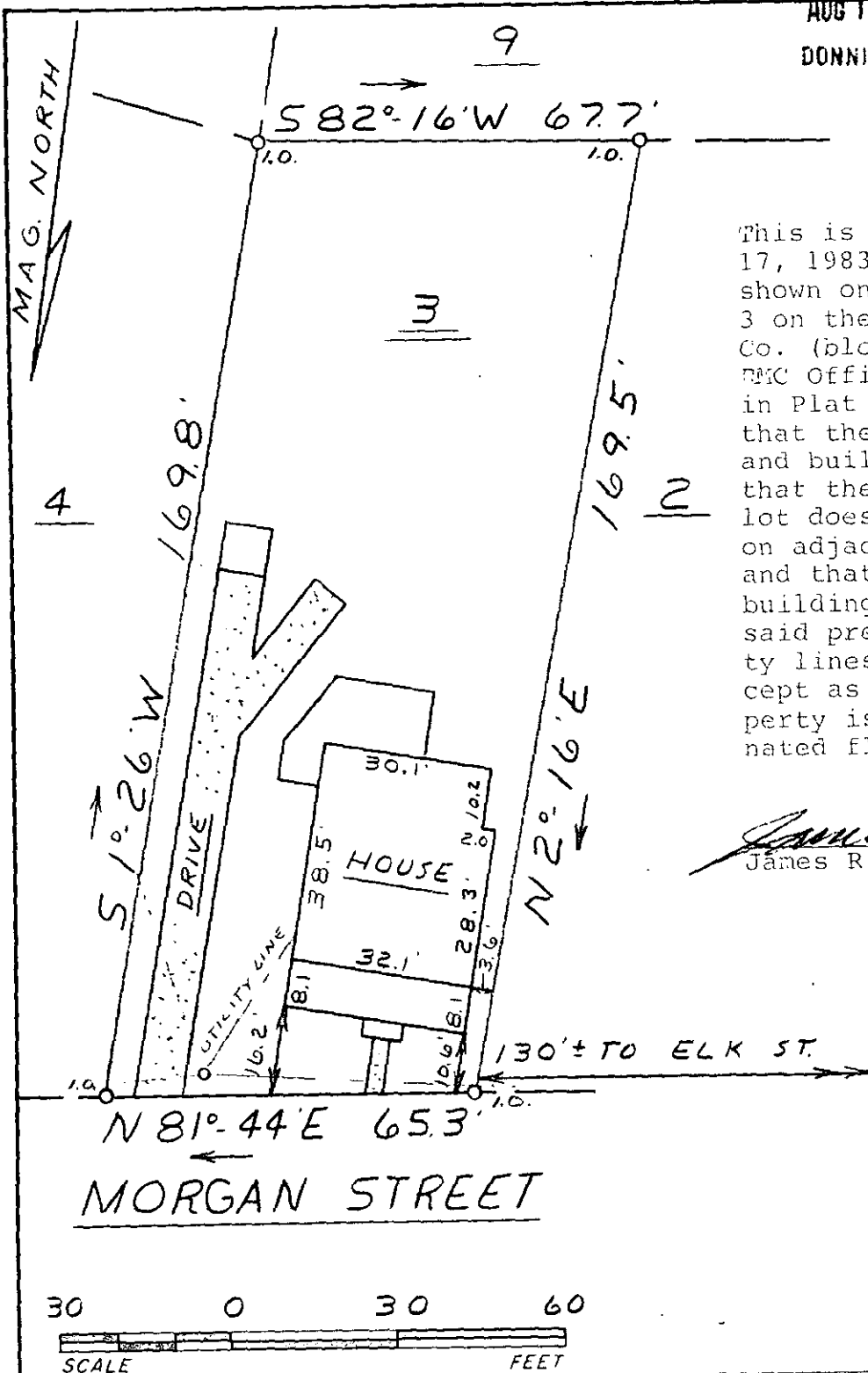

This is to certify that on August 17, 1983, I surveyed the property shown on this plat, known as Lot 3 on the plat of City View Land Co. (block J), recorded in the RMC Office of Greenville County in Plat Book C on page 112 and that the property lines, walls and buildings are as shown hereon; that the building located on said lot does not encroach or project on adjacent streets or property and that no adjacent walls or buildings encroach or project on said premises, and that no utility lines cross this property except as shown hereon. This property is not located in a designated flood hazard area.

James R. Freeland
James R. Freeland RLS & PE 4781

AUG 18 1983

5859

94-97

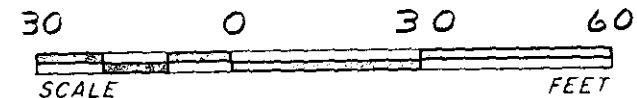

STATE OF SOUTH CAROLINA
GREENVILLE COUNTY
CITY VIEW LAND CO.
BLOCK J - LOT 3
PROPERTY OF
FORREST KEITH SUMMER
THERESA FAYE SUMMER

FREELAND & ASSOCIATES Engineers • Land Surveyors	
GREENVILLE S.C.	
SURVEY	JC
DRAWN	MC
CHECK	M.C.
SCALE	1" = 30'
DATE	8-17-83
DWG. NO.	83-9590

50001
--2 AUIR 93 1365
THE PRINT MACHINE, INC. N.J. 07031