

...CROFILMED

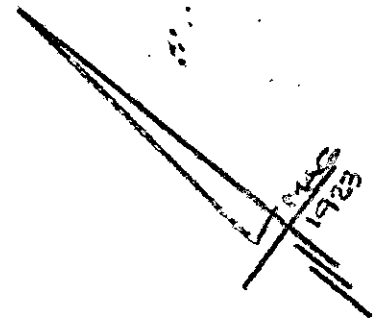
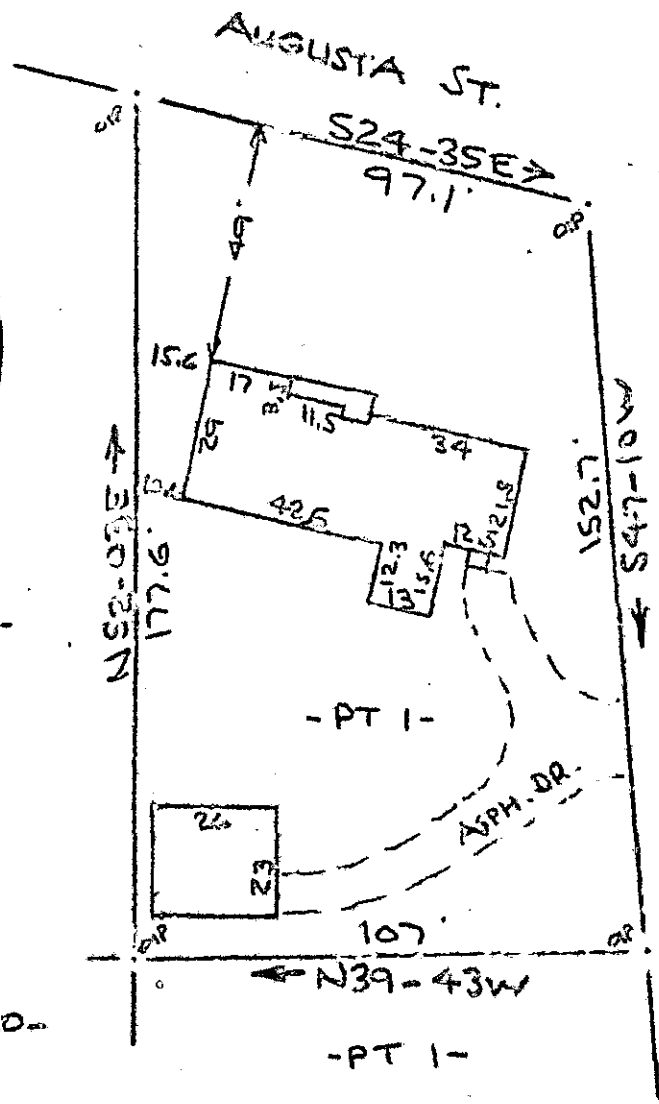
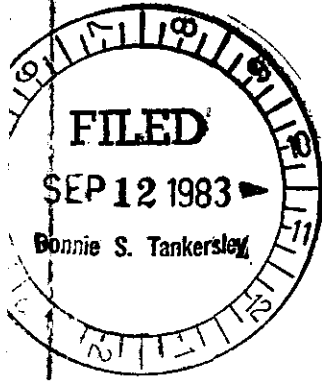

Note: Improvements on this lot are not in a flood hazard area.

SEP 12 1983

-2-

-20-

8433

9-2-65

PROPERTY OF FRANK A. LANDGRAFF GREENVILLE, S.C. 40' 23 AUG 0 1983 40'

This is to certify that on the 23rd day of August, 1983, I surveyed the property shown on this plat, being known as part of lot 1 on plat of AUGUSTA COURT and recorded in the REC OFFICE Greenville County, S. C., in Plat Book " F " at Page 154; and that the property lines, walls and buildings are as shown hereon, and that the walls and buildings located on said lot do not encroach or project on adjacent street or property, and that no adjacent walls or buildings encroach or project on said premises, and no power lines cross this property except as shown hereon.

R. B. Brice, S. D. Brice 1952, SURVEYOR, BRUCE