

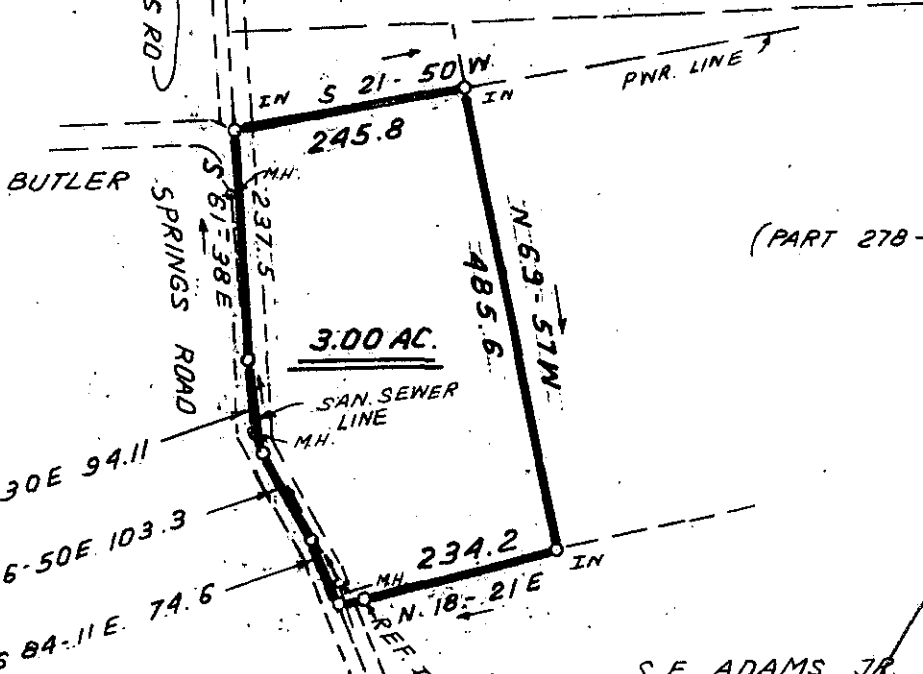

CRYSTAL SPRINGS RD

LINTON B. PUCKETT N/F



(PART 278-2-2)

FILED
 GREENVILLE CO. S.C.
 SEP 14 2 57 PM '83
 DONNIE S. TANKERSLEY
 R.M.C.

S.E. ADAMS JR. N/F

8753

9-Z-73

LOCATION MAP

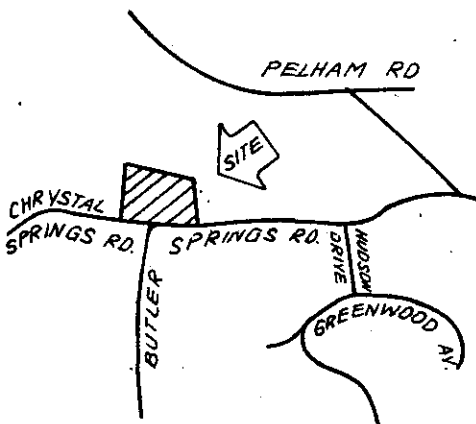

I hereby certify that the ratio of precision of the field survey is 1/5,000 as shown hereon and the area was determined by DMD Method.

James R. Freeland
 James R. Freeland RLS & PE 4781

REVISED: JULY 15, 1983

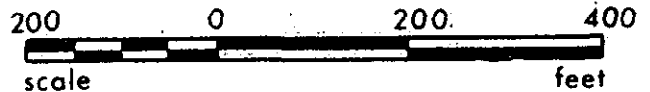

PART 278-2-2

STATE OF SOUTH CAROLINA
 GREENVILLE COUNTY

FREELAND & ASSOCIATES
 Engineers • Land Surveyors

GREENVILLE, S.C.

PROPERTY OF

S.E. ADAMS JR.

GCTO -----3 SE13.82

SURVEY B.H. & L.T.

DRAWN B.R.

CHECK M.C.

SCALE 1" = 200'

DATE MARCH 20, 83

DWG. NO. 6302-B

