

"THIS PROPERTY IS NOT LOCATED IN A FLOOD PLAIN." PER N.G.S.

FILED  
GREENVILLE CO. S.C.

SEP 23 10 15 AM

DONNIE S. TANNER  
R.M.C. DEPT. 103

SANDENAGE COURT

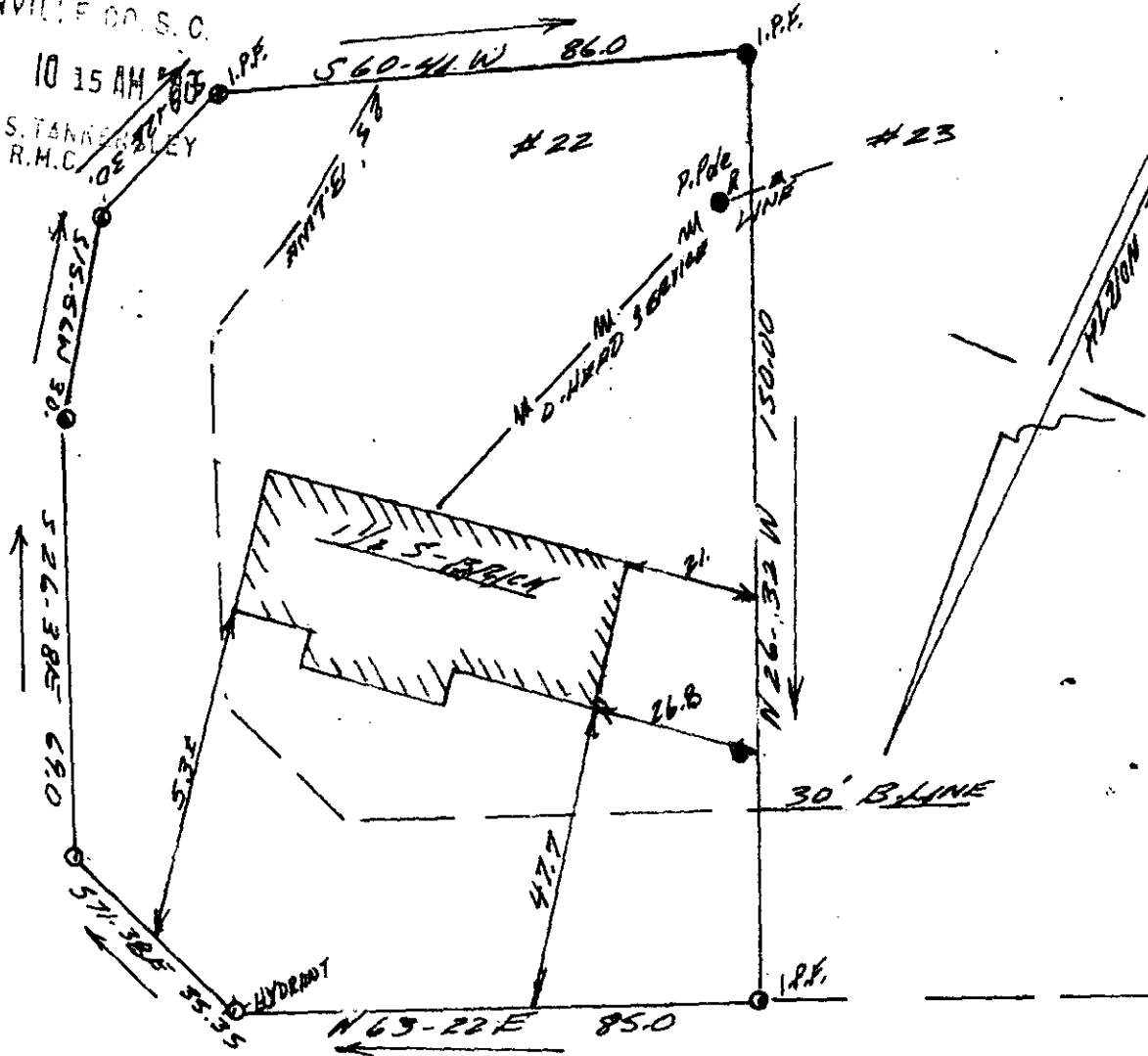

WOODCLIFF COURT

Henneth Earl Knox and Sharon J. Knox

9855 ✓ 10-B-3 SEP 23 1983

THIS IS TO CERTIFY THAT ON THE 23<sup>RD</sup> DAY OF SEPTEMBER, 1983, I SURVEYED THE PROPERTY SHOWN ON THIS PLAT, BEING KNOWN AS LOT #22 ON PLAT OF WOODCLIFF, AND RECORDED IN THE R. M. C. OFFICE GREENVILLE COUNTY, S. C. IN PLAT BOOK 40 AT PAGE 44; AND THAT THE PROPERTY LINES, WALLS, AND BUILDINGS ARE SHOWN HEREON, AND THAT THE WALLS AND BUILDINGS LOCATED ON SAID LOT DO NOT ENCRANCH OR PROJECT ON ADJACENT STREETS OR PROPERTY, AND THAT NO ADJACENT WALLS OR BUILDINGS ENCRANCH OR PROJECT ON SAID PREMISES, AND NO POWER LINES CROSS THIS PROPERTY EXCEPT AS SHOWN HEREON.

300 3 5991A01

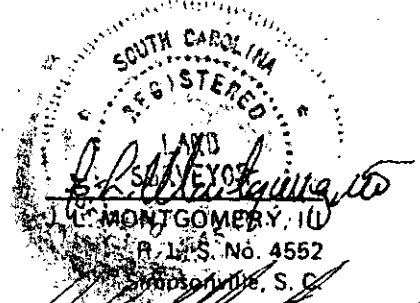
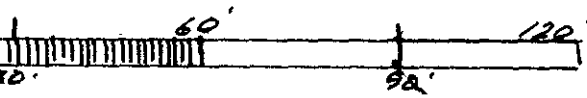
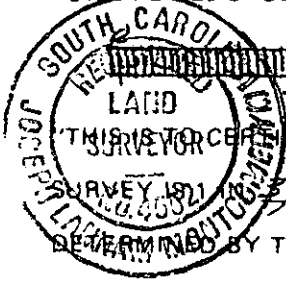

THIS IS TO CERTIFY THAT THE ERROR OF CLOSURE OF THIS SURVEY IS 1/10000 ±, AND THE ACREAGE HAS BEEN DETERMINED BY THE D.M.D. METHOD." *[Signature]*

*[Signature]*