

BETHANY ROAD

RECORDED

GREENVILLE S.C.
OCT 3 10 53 AM '83
BOONIE S. SIMMONS R.M.C.

S.C. HWY 417

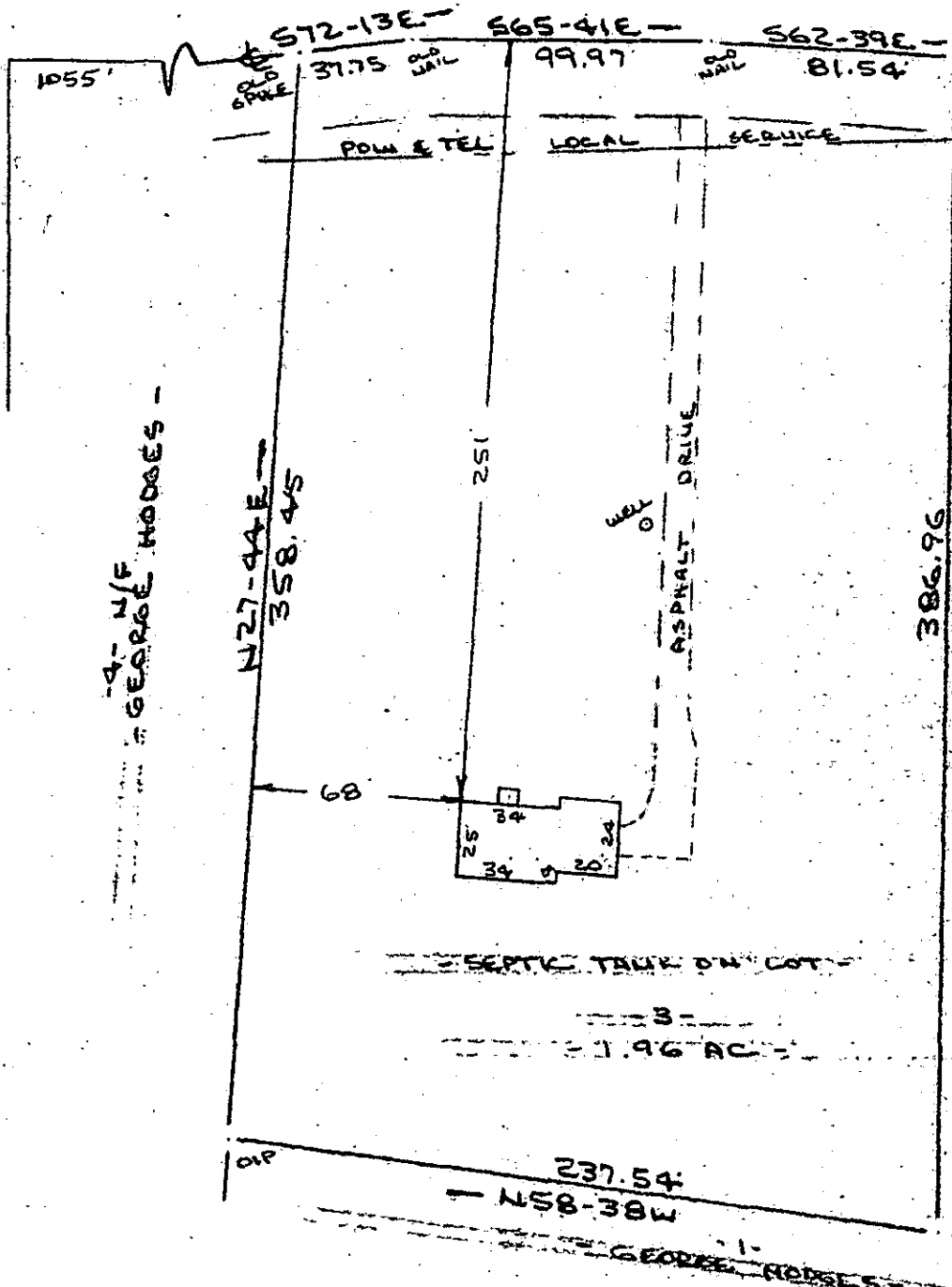

Note:
Improvements
on this lot are
not in a flood
hazard area.

OCT 3 1983

10B-35

PROPERTY OF
PIEDMONT TREATMENT HOME FOR ADOLESCENTS INC.
NEAR SIMPSONVILLE GREENVILLE COUNTY, S.C.
28 SEPT 1983



This is to certify that on the 28th day of September, 1983, I surveyed the property shown on this plat, being known as 1.96 acres on plat of PROPERTY OF PIEDMONT TREATMENT HOME FOR ADOLESCENTS INC. and recorded in the RMC Office Greenville County, S. C., in Plat Book at Page ; and that the property lines, walls and buildings are as shown hereon, and that the walls and buildings located on said lot do not encroach or project on adjacent street or property, and that no adjacent walls or buildings encroach or project on said premises, and no power lines cross this property except as shown hereon.

R. B. Bruce, RLS #1958

CAROLINA SURVEYING CO., 112 Manly St., Greenville, S. C.

256/54A

554.2-1-25.7

8-000
2181