

Note: This lot is in a flood hazard area in accordance with Firm Flood Maps of City of Mauldin, S. C., Panel 4501980005B Page 5 of 5.

FILED
GREENVILLE CO. S. C.
OCT 3 11 27 AM '83
DONNIE S. LANKERSLEY
R.M.C.

MICROFILMED

CAMEO COURT
WATER SEWER
IN ST. ALW

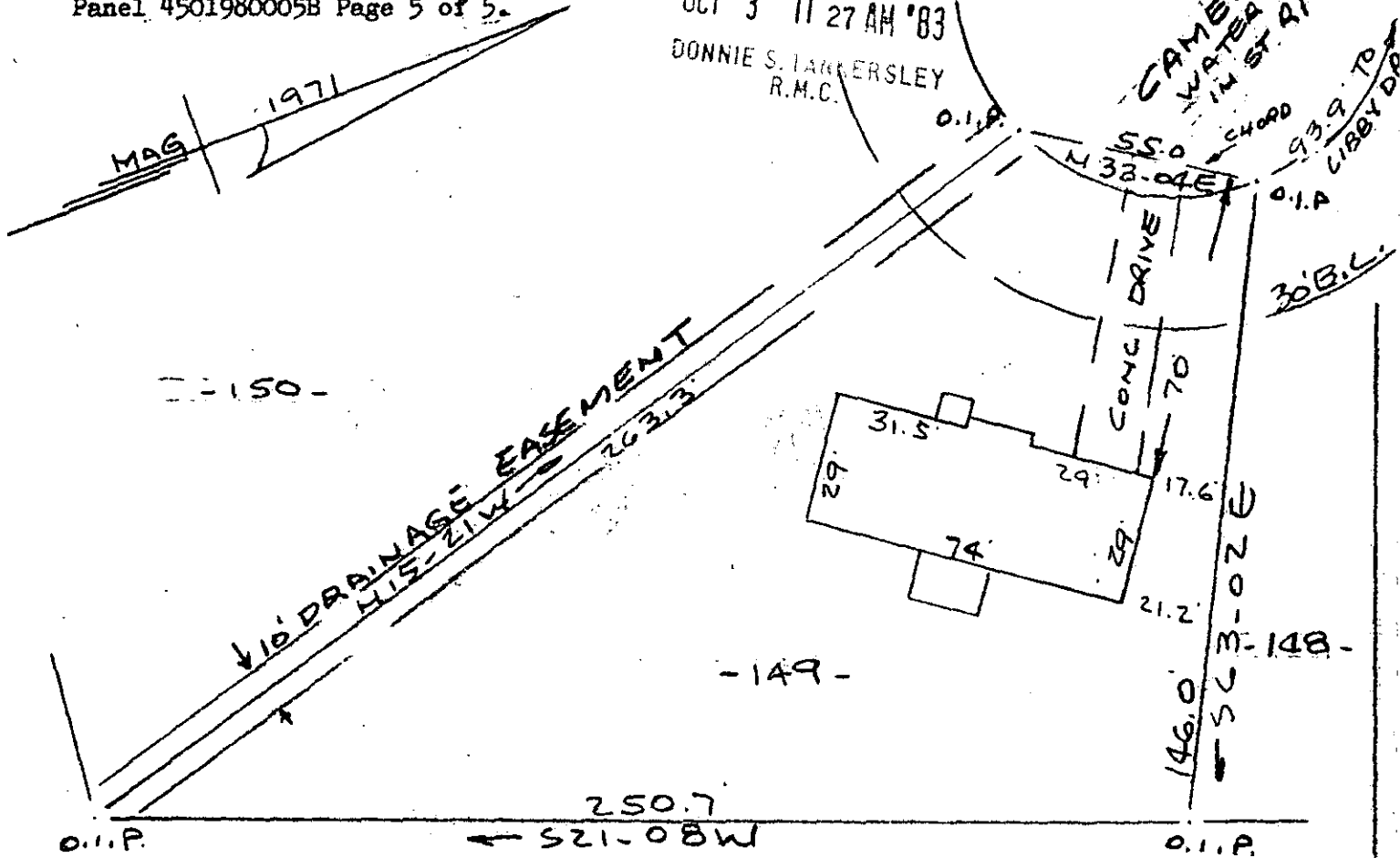

PROPERTY OF
JAMES K. PICKLESIMER & BEVERLY K. PICKLESIMER
MAULDIN, S. C.
SCALE 1"=40' 15 SEPT 1983

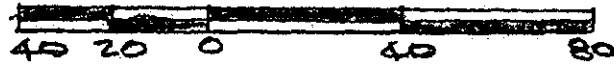

This is to certify that on the 15th day of September, 1983, I surveyed the property shown on this plat, being known as lot 149 on plat of SECTION 3 HILLSBOROUGH and recorded in the RMC Office Greenville County, S. C., in Plat Book "4 - N" at Page 42; and that the property lines, walls and buildings are as shown hereon, and that the walls and buildings located on said lot do not encroach or project on adjacent street or property, and that no adjacent walls or buildings encroach or project on said premises, and no power lines cross this property except as shown hereon.

10936 ✓

10-B-38

R. B. Bruce
R. B. Bruce, RLS #1952

CAROLINA SURVEYING CO.
112 Manly St.
Greenville, S. C.

259/39

M 4. S. - 148

1824

300 8
1801