

Note: Improvements on this lot are not in a flood hazard area.

Note: There is no setback lines shown on plat recorded in Court House.

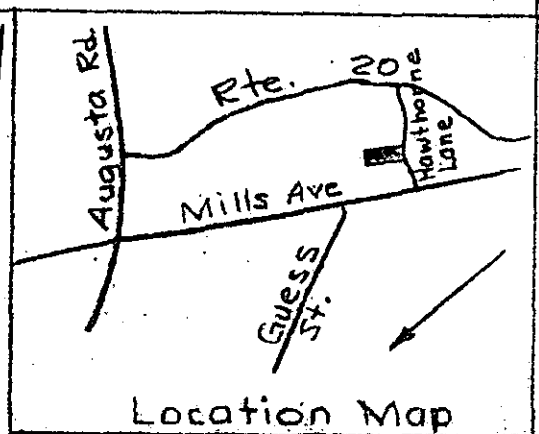
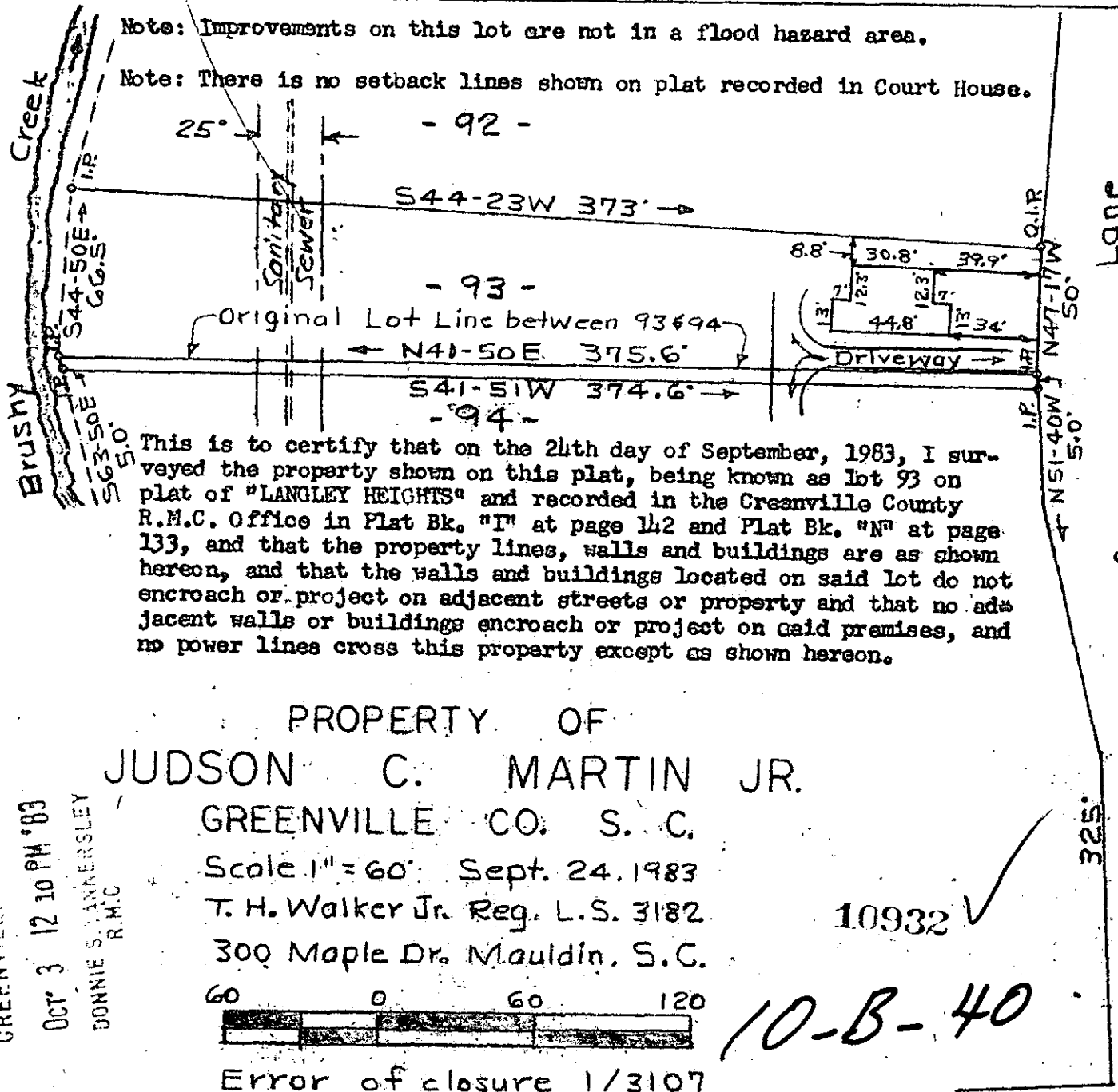

This is to certify that on the 24th day of September, 1983, I surveyed the property shown on this plat, being known as lot 93 on plat of "LANGLEY HEIGHTS" and recorded in the Greenville County R.M.C. Office in Plat Bk. "I" at page 142 and Plat Bk. "N" at page 133, and that the property lines, walls and buildings are as shown hereon, and that the walls and buildings located on said lot do not encroach or project on adjacent streets or property and that no adjacent walls or buildings encroach or project on said premises, and no power lines cross this property except as shown hereon.

PROPERTY OF  
**JUDSON C. MARTIN JR.**

GREENVILLE CO. S. C.  
 Scale 1" = 60' Sept. 24, 1983  
 T. H. Walker Jr. Reg. L.S. 3182  
 300 Maple Dr. Mauldin, S.C.

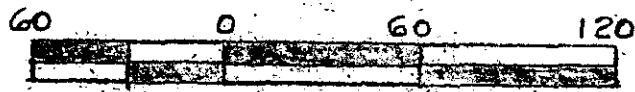

Error of closure 1/3107

10932 ✓

10-B-40

*T. H. Walker Jr.*  
 T. H. WALKER, JR.  
 REGISTRAR  
 GREENVILLE COUNTY, S.C.  
 1120182

MICROFILMED

Mills Avenue

Book Ref. Book 1058 at page 798 and Book 1061 at page 176.

Ref. Plat of "LANGLEY HEIGHTS" recorded in Plat Bk. I at page 142 & Plat Bk. N at page 133

GCTO --- 3 SE30 83

086

*T. H. Walker Jr.*

FILED  
 GREENVILLE CO. S.C.  
 OCT 3 12 10 PM '83  
 DONNIE S. WALKERSLEY  
 R.M.C.