

MICROFILMED

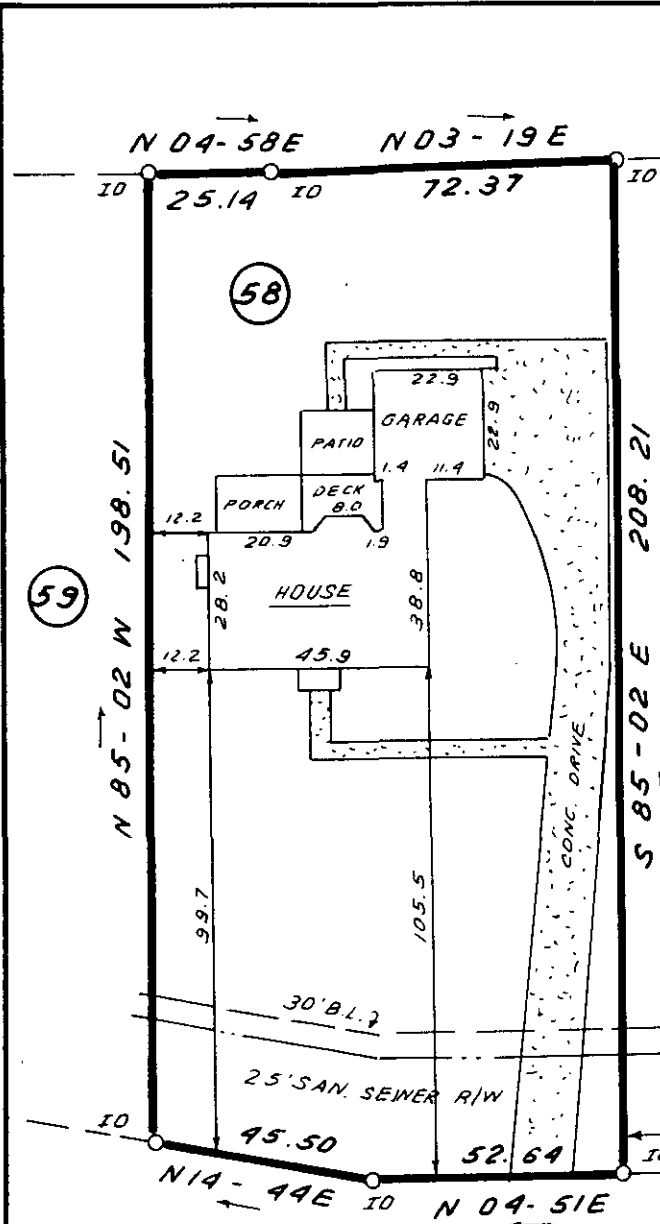

This is to certify that on Sept. 29, 1983, I surveyed the property shown on this plat, known as Lot 58 on the plat of Club Forest, recored in the RMC Office of Greenville County in Plat Book 9F on Page 17, and that the property lines, walls and building are as shown hereon; that the buildings located on said lot do not encroach or project on adjacent streets or property, and that no adjacent walls or buildings encroach or project on said premises, and that no utility lines cross this property except as shown hereon. This property is not located in a designated flood hazard area.

*James R. Freeland*  
James R. Freeland RLS & P  
5767

5' drainage easement along all side lines. 10' easement along rear.

OCT 3 1983

**MICHAUX DRIVE**

FILED  
OCT 3 12 51 PM '83  
GREENVILLE, S.C.  
DONNIE S. HARRISLEY  
R.M.C.

10938 ✓

10-B-42

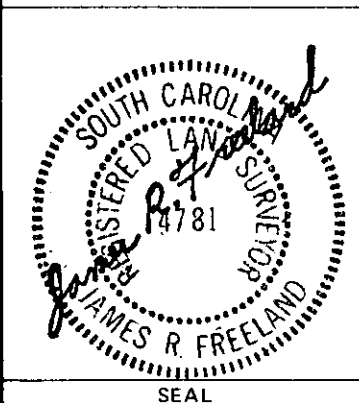

STATE OF SOUTH CAROLINA  
GREENVILLE COUNTY

CLUB FOREST  
LOT 58  
PROPERTY OF

FREDERICK DEXTOR CLINKSCALE

FREELAND & ASSOCIATES Engineers • Land Surveyors	
GREENVILLE, S.C.	
SURVEY	J.E.C.
DRAWN	B.R.
CHECK	<i>[Signature]</i>
SCALE	1" = 40'
DATE	SEPT. 29, 83
DWG. NO.	978/00'D