

MICROFILMED

FILED
GREENVILLE CO S.C.
OCT 4 11 44 AM '83
DONNIE S. JAMESLEY
R.M.C.

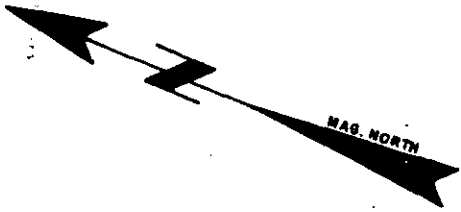

LYLE DRIVE

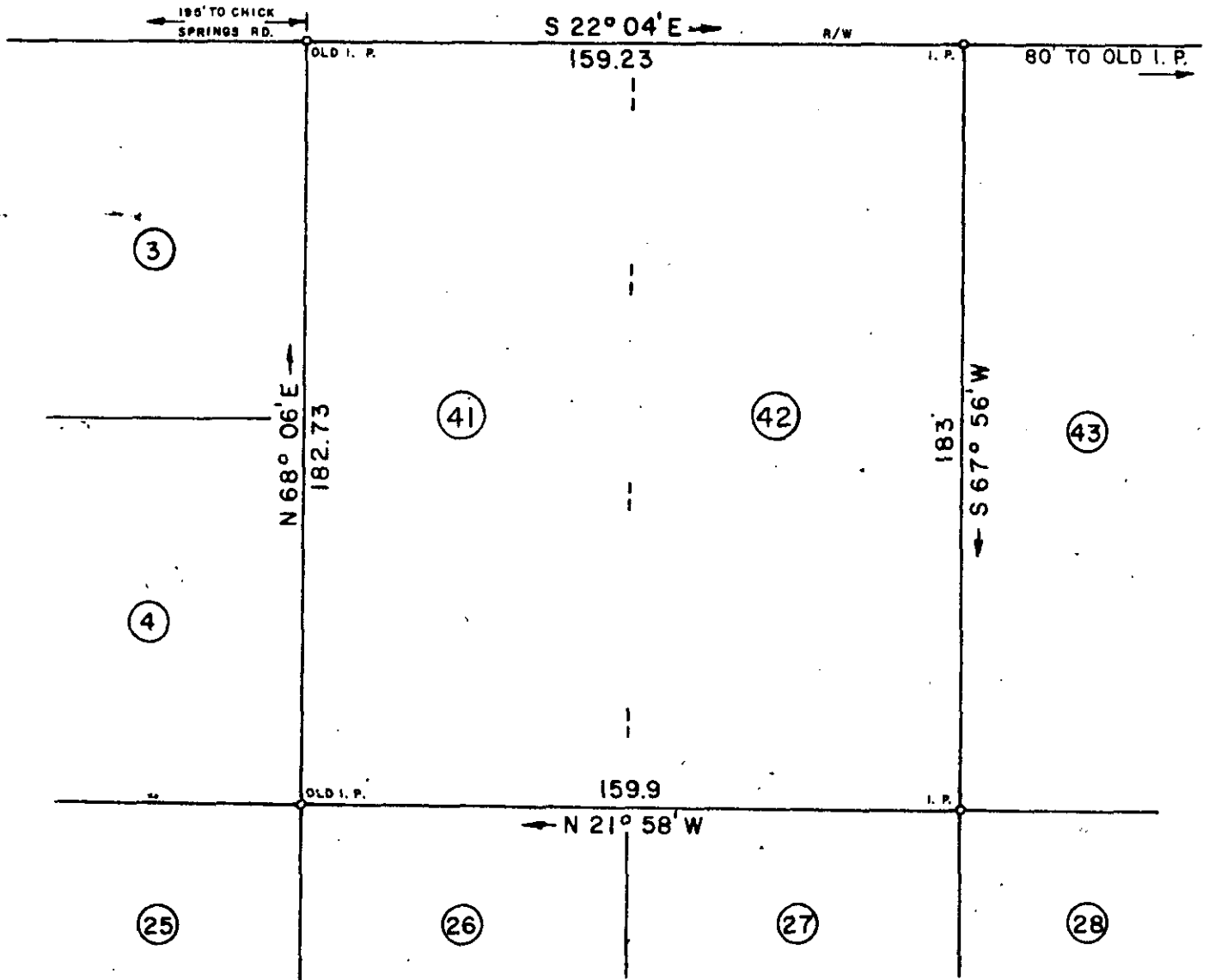

OCT 4 1983

✓ 10B-46

THIS IS TO CERTIFY THAT ON THIS DATE I SURVEYED THE PROPERTY SHOWN HEREON AND THE LINES ARE AS SHOWN; THAT THE BUILDING(S) OR WALL(S) DO NOT ENCRONCH ON THE ADJACENT PROPERTY, AND THAT THE BUILDING(S) OR WALL(S) OF THE ADJACENT PROPERTY DO NOT ENCRONCH ON THIS PROPERTY EXCEPT AS SHOWN. I CERTIFY THAT THE RATIO OF PRECISION OF THE FIELD SURVEY IS 1/7500 AS SHOWN HEREON AND THE AREAS WERE DETERMINED BY THE D. M. D. METHOD OF CALCULATION; AND THAT THIS PROPERTY (IS NOT) IN ANY FLOOD AREA.

REF. PLAT BOOK XX, PP. 023.

REF. DEED BOOK

PP.

SURVEY FOR

WILLIE and DOROTHY ANN GAGE

LOCATED APPROX. 2 MILES WEST OF GREER - PEACE HAVEN, SECTION 4

COUNTY: GREENVILLE	COUNTY BLOCK MAP: T 25 - 1 - 47 & 48	STATE: SOUTH CAROLINA
------------------------------	---	---------------------------------

DATE: SEPTEMBER 28, 1983	FIELD CHIEF: G. A. WOLFE	DRAWN BY: L. B. MORROW
REVISED:		

SCALE 1" = 40'



WOLFE & HUSKEY, INC. ENGINEERING and SURVEYING
P. O. BOX 35 - LYMAN, S. C. 29365

11104



MEMBER OF THE S. C. SOCIETY OF PROFESSIONAL LAND SURVEYORS NO. 2509

11-36