

MICROFILMED

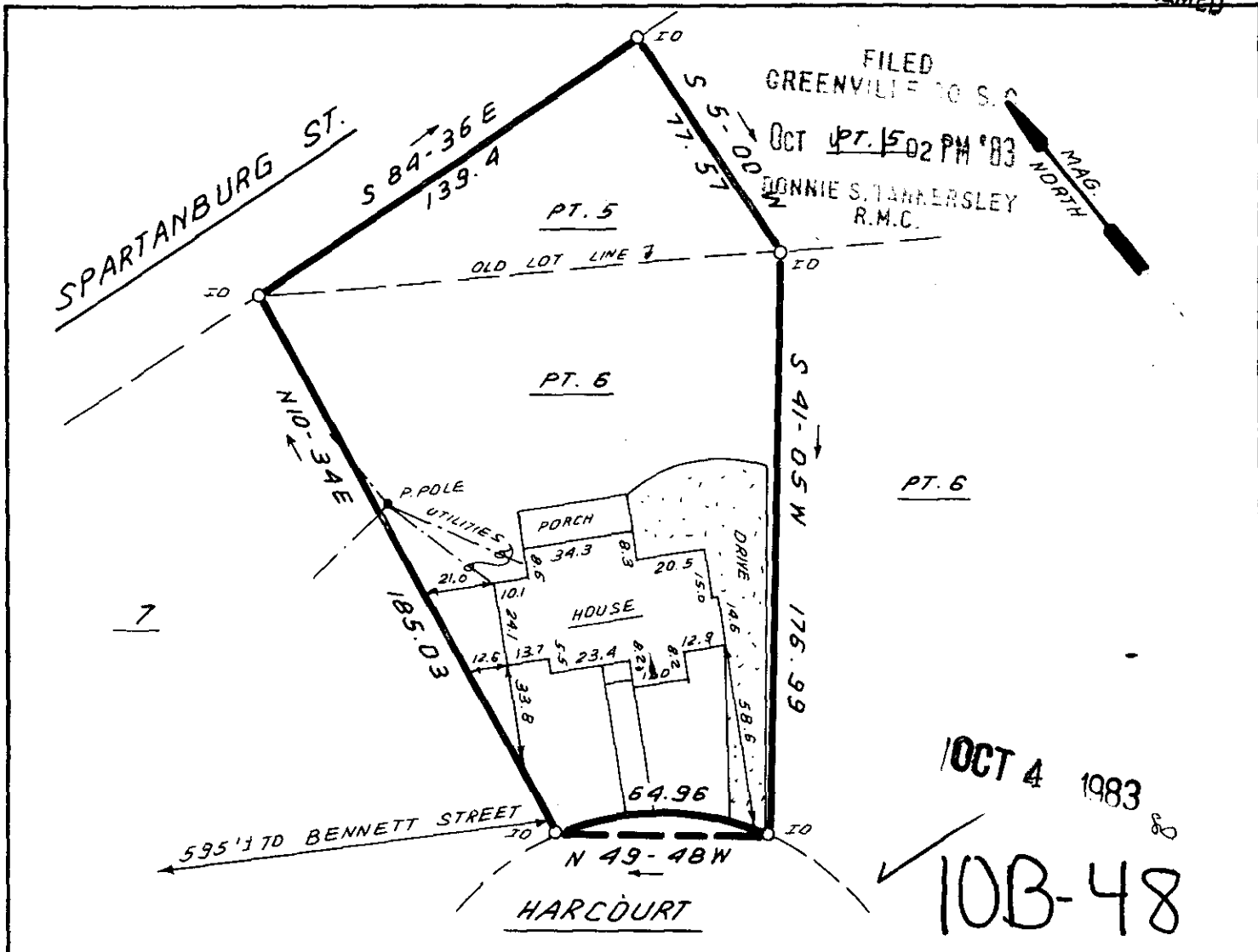

FILED
GREENVILLE CO S.C.
OCT 15 02 PM '83
JONNIE S. TANNERSLEY
R.M.C.



OCT 4 1983
10B-48

This is to certify that on September 29, 1983, I surveyed the property shown on this plat, known as Pt. Lots 5 & 6 on plat of Harcourt, recorded in the RMC Office of Greenville County in Plat Book F on page 284, and that the property lines, walls and buildings are as shown hereon; that the building located on said lot does not encroach or project on adjacent streets or property, and that no adjacent walls or buildings encroach or project on said premises, and that no utility lines cross this property except as shown hereon. This property is not located in a designated flood hazard area.

11141

James R. Freeland
James R. Freeland PE & RLS
4781

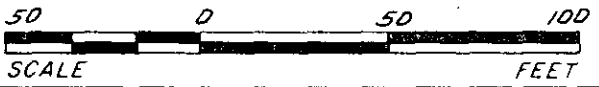

STATE OF SOUTH CAROLINA
GREENVILLE COUNTY

FREELAND & ASSOCIATES
Engineers • Land Surveyors

GREENVILLE, S.C.

HARCOURT
PT. LOT 5 & PT. LOT 6
PROPERTY OF
JEFFREY A. SIEGEL
BARBARA W. SIEGEL 83

SURVEY	J.E.C.
DRAWN	B.R.
CHECK	MC
SCALE	1" = 50'
DATE	SEPT. 29, 83
DWG. NO.	9783 3.0000

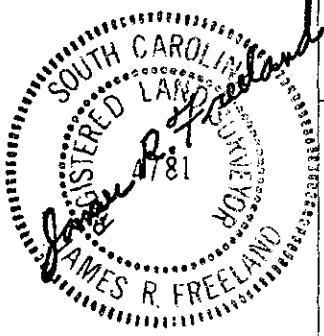

SEAL

THE PRINT MACHINE, INC. 7-30337

(3964)