

FILED
GREENVILLE CO. S. C.
OCT 4 1 21 PM '83
DONNIE S. TANKERSLEY
R.M.C.

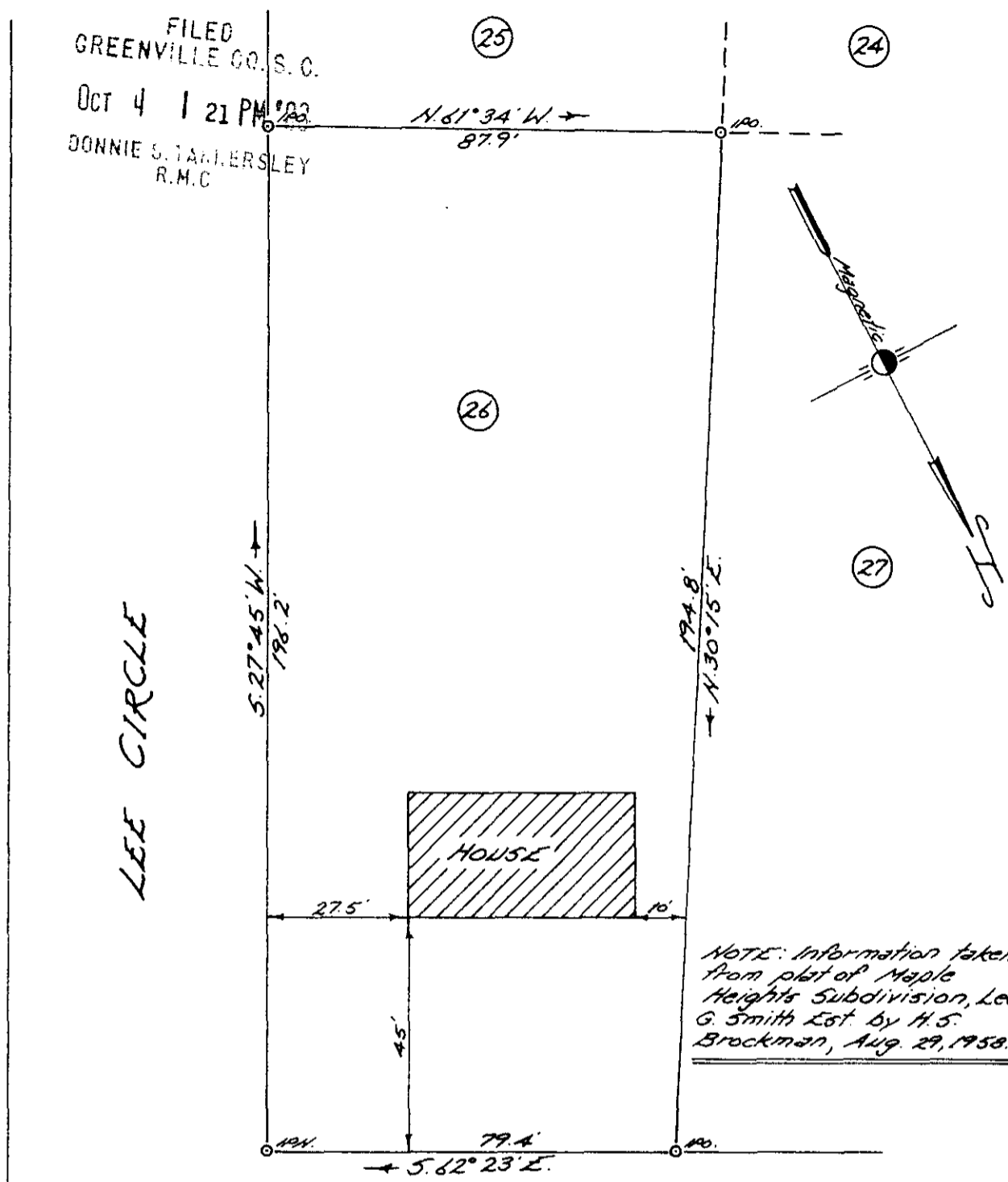

NOTE: Information taken from plat of Maple Heights Subdivision, Lee G. Smith Est. by H. S. Brockman, Aug. 29, 1958.

✓ 10-B-49
CREST ROAD
OCT 4 1983

11140

PROPERTY OF
✓ RIDDLE BROTHERS & WEST BUILDERS INC.

Located near Greer

GREENVILLE COUNTY, SOUTH CAROLINA

SCALE: 1" = 30 FEET
SEPT. 30, 1983

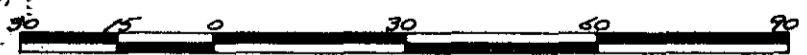
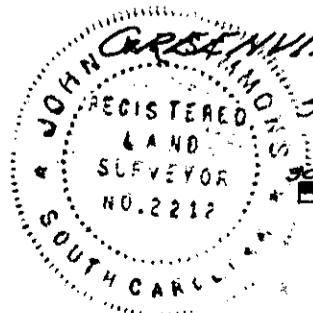

NOTE: The above shown property is not located within a federally designated flood hazard zone.

I hereby certify that the above survey is correct.

John D. Simmons
Reg. Surveyor 2212

3 OCT 4 83 076

Tri-State Surveyors
109 Few Street
Greer, S. C. 29651