

"THIS IS TO CERTIFY THAT THE ERROR OF CLOSURE OF THIS SURVEY IS 1 IN COMPALED, AND THE ACREAGE HAS BEEN DETERMINED BY THE D.M.D. METHOD:" J.P. Mc...

DESCRIPTIVE LOCATION

SEE BLOCK BOOK 3.2-1-7.3

LOCATION IS SELF-EVIDENT.

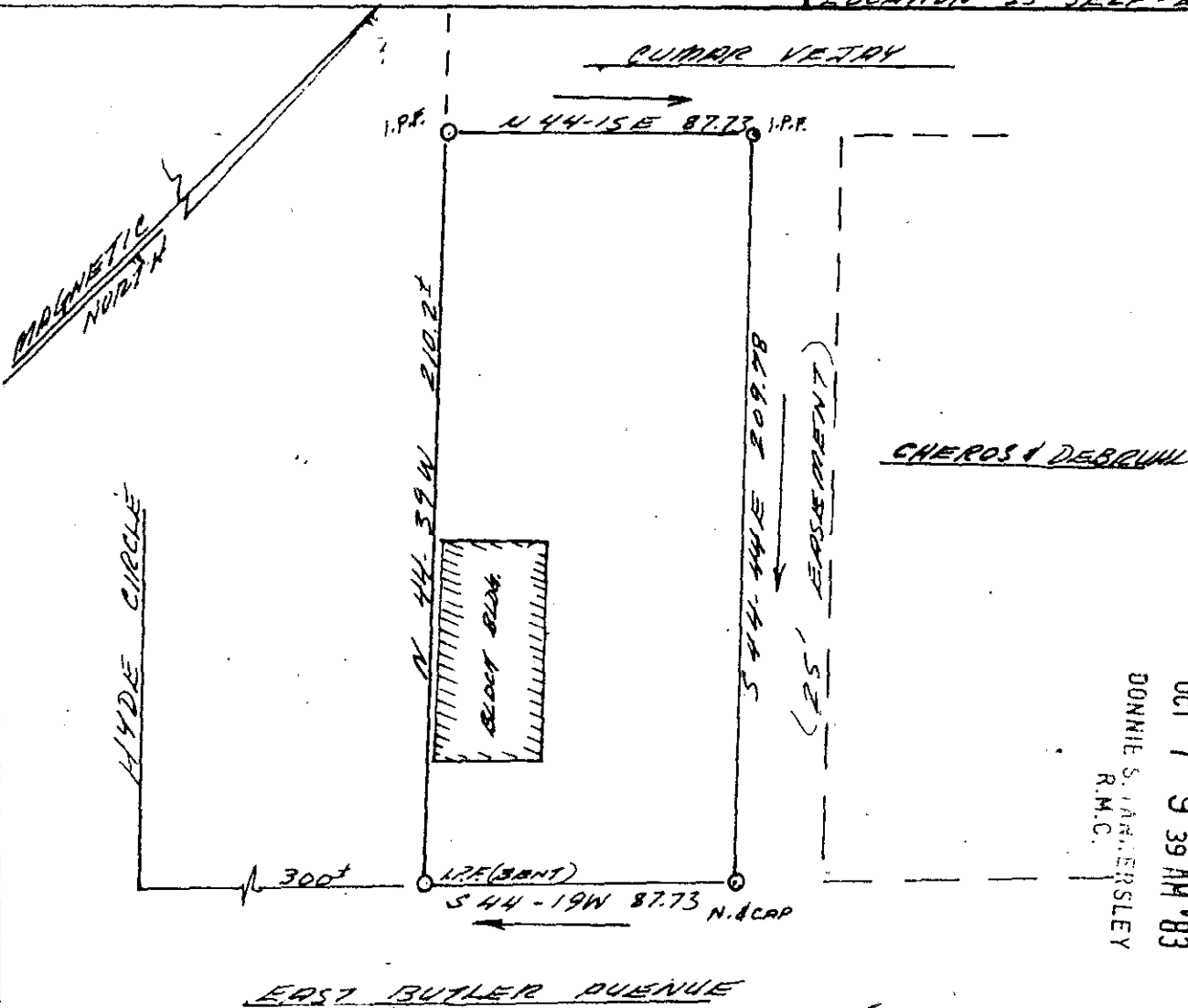

FILED
GREENVILLE CO. S. C.
OCT 7 9 39 AM '83
DONNIE S. JAMESLEY
R.M.C.

✓ 10-B-58
OCT 7 1983

11576

J.P. Montgomery, Jr.

L. MONTGOMERY, III
Registered Professional Surveyor
NORTH MAPLE STREET
SIMPSONVILLE, S.C. 29688

PREPARED AT THE REQUEST OF:
 ROBERT L. HARBIN, LAWRENCE H. LEDFORD & BILLY D. WESTMORELAND

SCALE: 1" = 50'
 DATE: 9-22-83

APPROVED BY: J.P. Montgomery, Jr.
 SURVEYOR

THE METERS & BOUNDS SHOWN HEREIN
 COMPALED FROM VARIOUS PLOTS & DEEDS

STATE OF SOUTH CAROLINA
 COUNTY OF GREENVILLE
 CITY OF MAULDIN

DRAWING NUMBER: 30C 785

