

This is to certify that on October 10, 1983, I surveyed the property shown on this plat, known as Lot 12 on Plat of Cole Acres, recorded in the RMC Office of Greenville County in Plat Book P on Page 73, and that the property lines, walls and buildings are as shown hereon; that the building located on said lot does not encroach or project on adjacent streets or property, and that no adjacent walls or buildings encroach or project on said premises, and that no utility lines cross this property except as shown hereon. This property is not located in a designated flood hazard area.

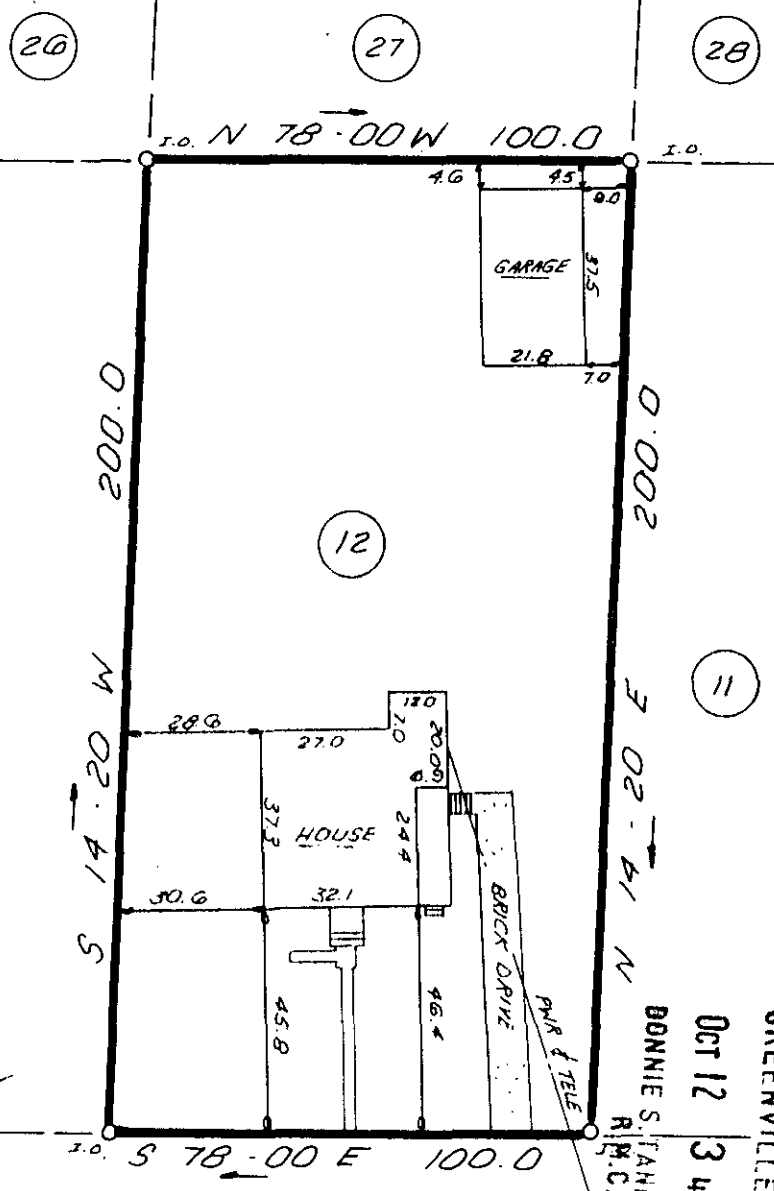

James R. Freeland
James R. Freeland RLS & PE 4781

FILED
GREENVILLE CO. S.C.
OCT 12 3 46 PM '83
BONNIE S. FANKERSLEY
R.M.C.

SUNNYDALE DRIVE

400' ± TO
DELMAR AVE.

12076

10-B-84



STATE OF SOUTH CAROLINA
GREENVILLE COUNTY

FREELAND & ASSOCIATES
Engineers • Land Surveyors

GREENVILLE, S.C.

COLE ACRES

LOT 12

PROPERTY OF

WESLEY W. FLETCHER

VICTORIA A. FLETCHER

SURVEY H.B.

DRAWN K.E.G.

CHECK M.C.

SCALE 1" = 40'

DATE 10-10-83

BWG. NO. 9824 5.0000

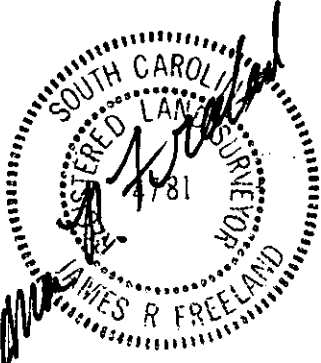

SEAL