

MICROFILMED

MAG. 1915

AUGUSTA ROAD

RIVERSIDE DRIVE

WATER & SEWER IN ST. ALL

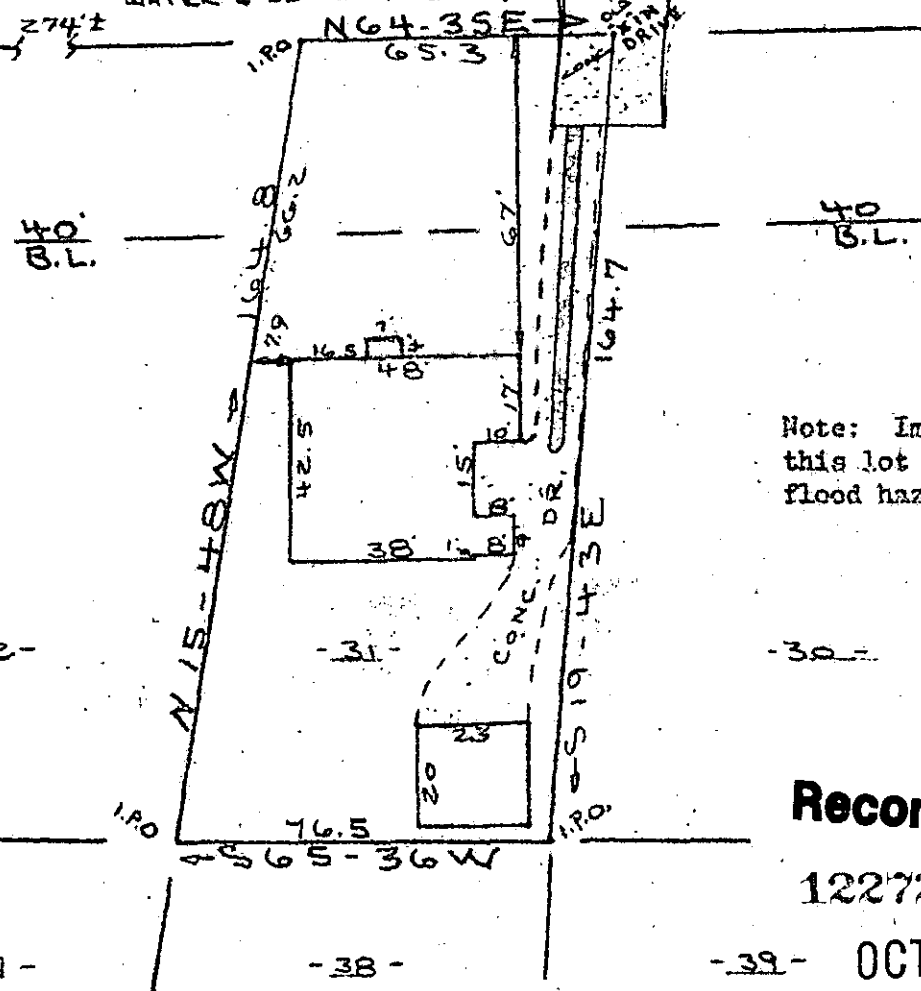

Note: Improvements on this lot are not in a flood hazard area.

Recordable Plat

12272 ✓

OCT 13 1983

10-B-90

FILED  
 GREENVILLE CO. S.C.  
 OCT 13 3 16 PM '83  
 DONNIE S. STANKERSLEY  
 R.M.C.

PROPERTY OF  
**DANA C. MITCHELL III**  
 GREENVILLE, GREENVILLE CO. S.C.  
 OCT. 1983



This is to certify that on the 11th day of October, 1983, I surveyed the property shown on this plat, being known as lot 31 on plat of PROPERTY OF ABLES & RASOR and recorded in the RMC Office Greenville County, S. C., in Plat Book " E " at Page 153; and that the property lines, walls and buildings are as shown hereon, and that the walls and buildings located on said lot do not encroach or project on adjacent street or property, and that no adjacent walls or buildings encroach or project on said premises, and no power lines cross this property except as shown hereon. Also known as PROPERTY OF DANA C. MITCHELL III and recorded in the RMC Office Greenville County, S. C., in Plat Book at Page

*R. B. Bruce*  
 R. B. Bruce, RLS #1952

CAROLINA SURVEYING CO.  
 112 Manly St.  
 Greenville, S. C.

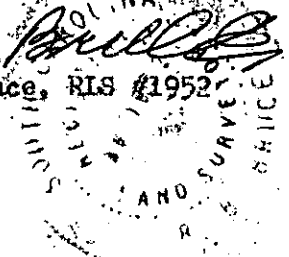

300 8 11801