

FILED  
GREENVILLE CO. S. C.  
Nov 1 10 13 AM '83  
DONNIE S. TANNERSLEY  
R.M.C.

NOTE: EDWARDS ST. IS A STATE RD. (523-821),  
AS PER HIGHWAY DEPT. WITH A PRESENT R/W  
OF 56', 10' EA. SIDE OF CENTER LINE.

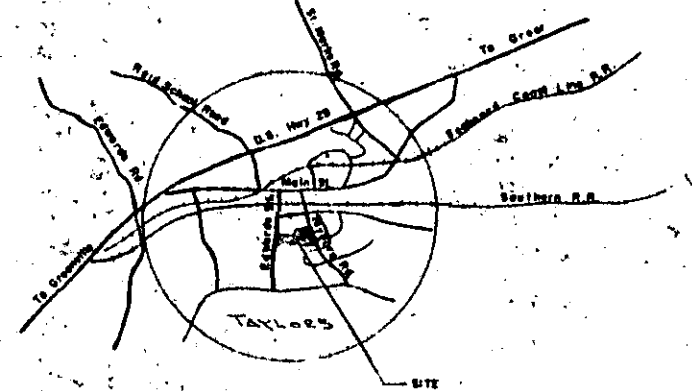

LOCATION MAP  
SCALE: 1" = 1 MILE

Certified to: Provident National  
Assurance Company  
Tent. No. 4.

This is to certify that I surveyed  
the property shown on this plat and  
that the property lines, walls,  
buildings and athletic field, parking  
lot, are as shown hereon; that the  
building, well, athletic field and  
parking lot do not encroach on adjacent  
streets or property; that no adjacent  
wall or building approach or project  
on this property, with exception of  
Buck Power transmission power line  
with a 60' easement through property  
as shown. Also, that the building site  
area are not located in a hazard flood  
plain area.

*Frank A. Howell*  
Frank A. Howell  
T. C. Reg. P. 4035

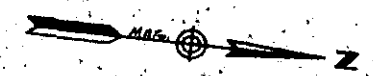

LEGEND

- FIRE HYD. ○ F.H.D.
- OLD IRON PIN ○ O.I.P.
- NEW IRON PIN ○ N.I.P.
- BARB WIRE FENCE ————
- SEWER LINE ————
- MANHOLES ○ M.H.
- POWER LINES ————
- WATER LINES ————
- NAIL & BOTTLE TOP ○ N.B.T.

✓ 10-C-41

14376

NOV 1 1983

THE ABOVE SURVEY IS A PORTION OF THE KENDRICK ESTATE AND  
PROPERTIES OF MARY A. FREEMAN AND SUE P. STONE, AS RECORDED  
IN VOL. 32 PG. 416, AND BK. CCC PG. 717 GREENVILLE COUNTY  
COURT HOUSE, ALSO SHOWN ON BK. BK. SHEET NO. T-8-2.2.6.5.

THE ABOVE SURVEY REQUESTED BY THE BOARD OF DEACONS OF THE  
TAYLORS FIRST BAPTIST CHURCH, TAYLOR, S. C.

I CERTIFY THE ABOVE PROPERTIES HAVE BEEN  
RE SURVEYED AND ARE AS SHOWN

*Frank A. Howell*  
F. C. REG. NO. 4035

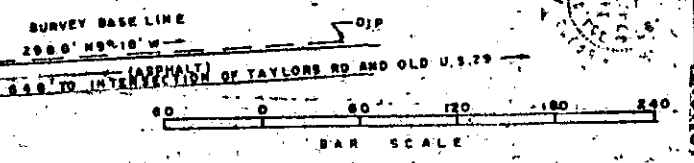

PROPERTY OF	
TAYLORS FIRST BAPTIST CHURCH	
DATE: 11-1-83	SCALE: 1" = 100'
19.86 ACRE RECREATION TRACT	
BETWEEN TAYLORS RD & EDWARDS ST.	
H.T. GOULD, INC. / SURVEYORS / TAYLORS, SC	

50% REDUCTION

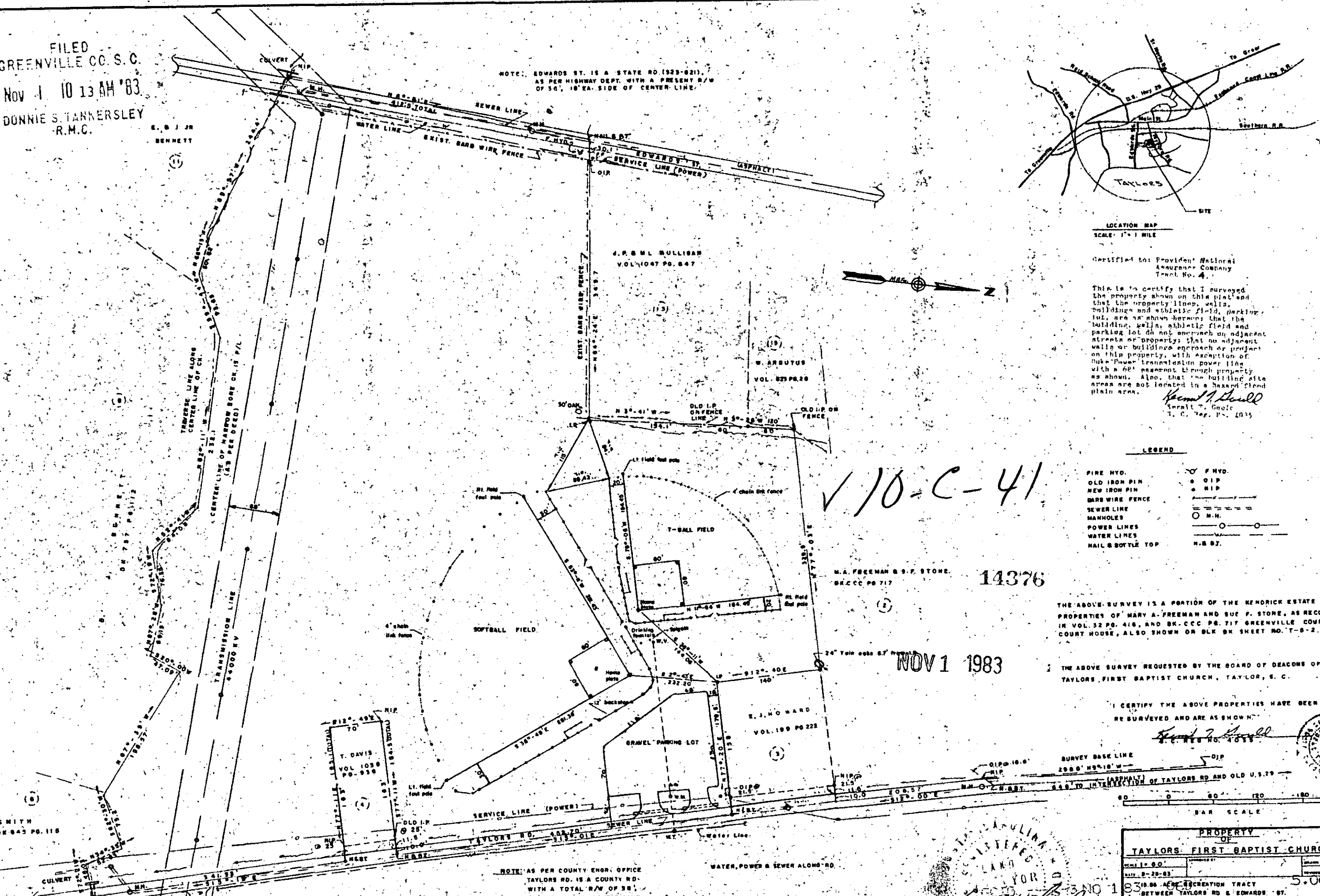

NOTE: AS PER COUNTY ENGR. OFFICE  
TAYLORS RD. IS A COUNTY RD.  
WITH A TOTAL R/W OF 88',  
10' EA. SIDE OF CENTER LINE.

WATER, POWER & SEWER ALONG RD.

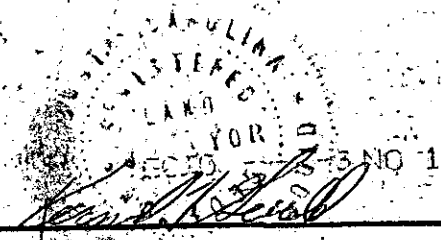

MICROFILMED