

FILED
GREENVILLE CO. S. C.
Nov 2 4 07 PM 1983
DONNIE S. TANKERSLEY
R.M.C.

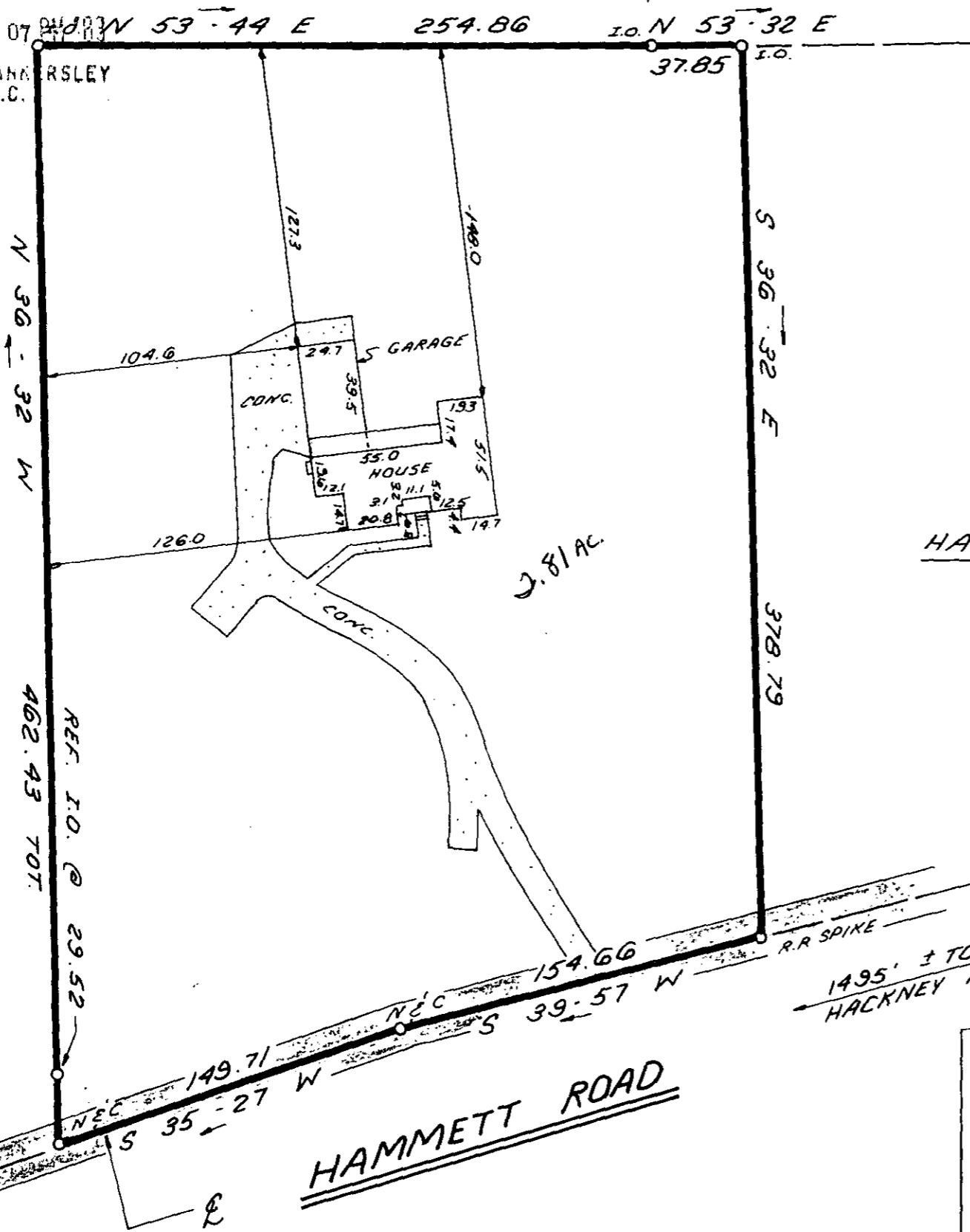

BREWER N/F

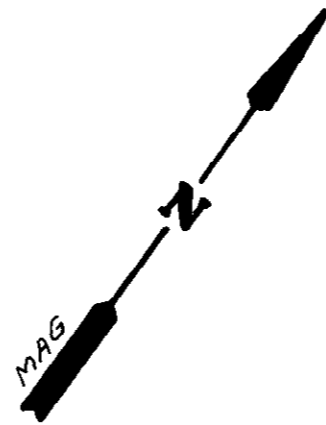

HAROLD LEATHERMAN

This is to certify that on October 11, 1983, I surveyed the property shown on this plat, known as a portion of the property of Hugh B. Marljar and Ann Marljar recorded in the RMC Office of Greenville County in Plat Book GGG on page 25 and that the property lines, walls and buildings are as shown hereon; that the building located on said lot does not encroach or project on adjacent streets or property and that no adjacent walls or buildings encroach or project on said premises, and that no utility lines cross this property except as shown hereon. This property is not located in a designated flood hazard area.

10-C-48
NOV 2 1983

James R. Freeland
James R. Freeland PE & RLS 4781
14606 ✓

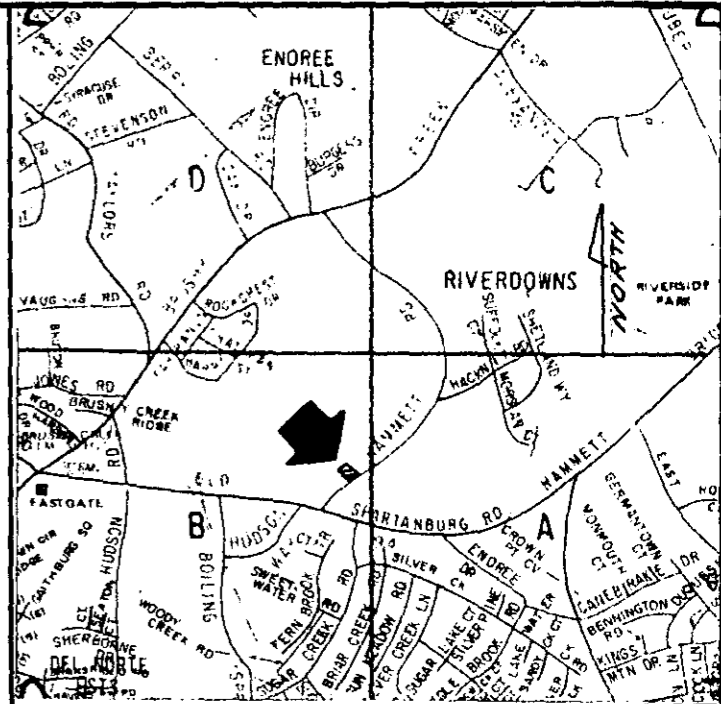

LOCATION MAP

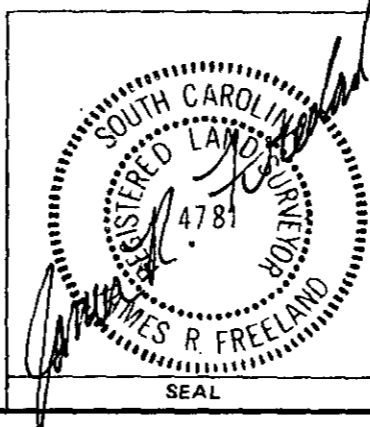

STATE OF SOUTH CAROLINA
GREENVILLE COUNTY

SURVEY FOR
HAROLD LEATHERMAN

FREELAND & ASSOCIATES Engineers • Land Surveyors	
GREENVILLE, S.C.	
SURVEY	J.E.C.
DRAWN	K.E.G.
CHECK	M.C.
SCALE	1"=60'
DATE	10.11.83
DWG. NO.	9890

MICROFILMED