

FILED
GREENVILLE CO. S. C.
Nov 29 01 AM '83
DONNIE S. TANKERSLEY
R.M.C.

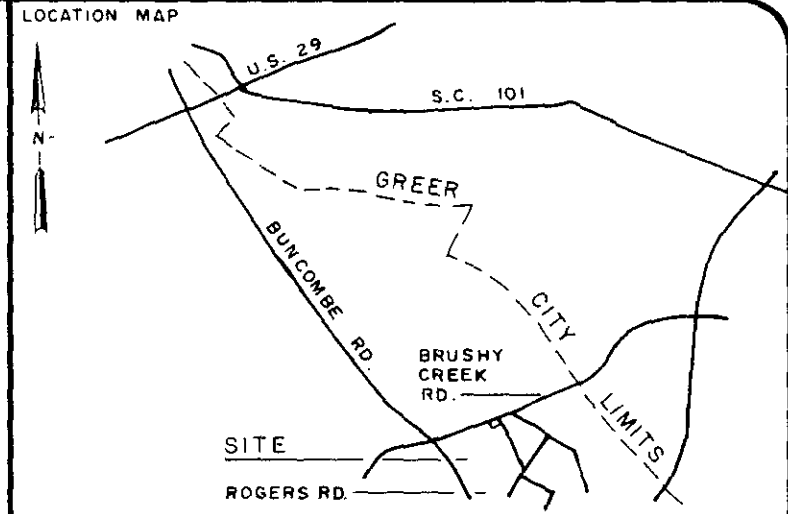
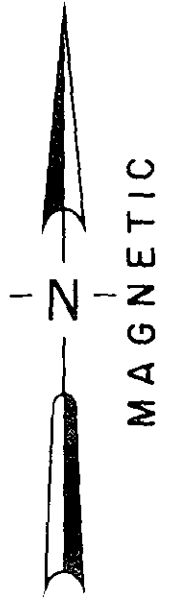
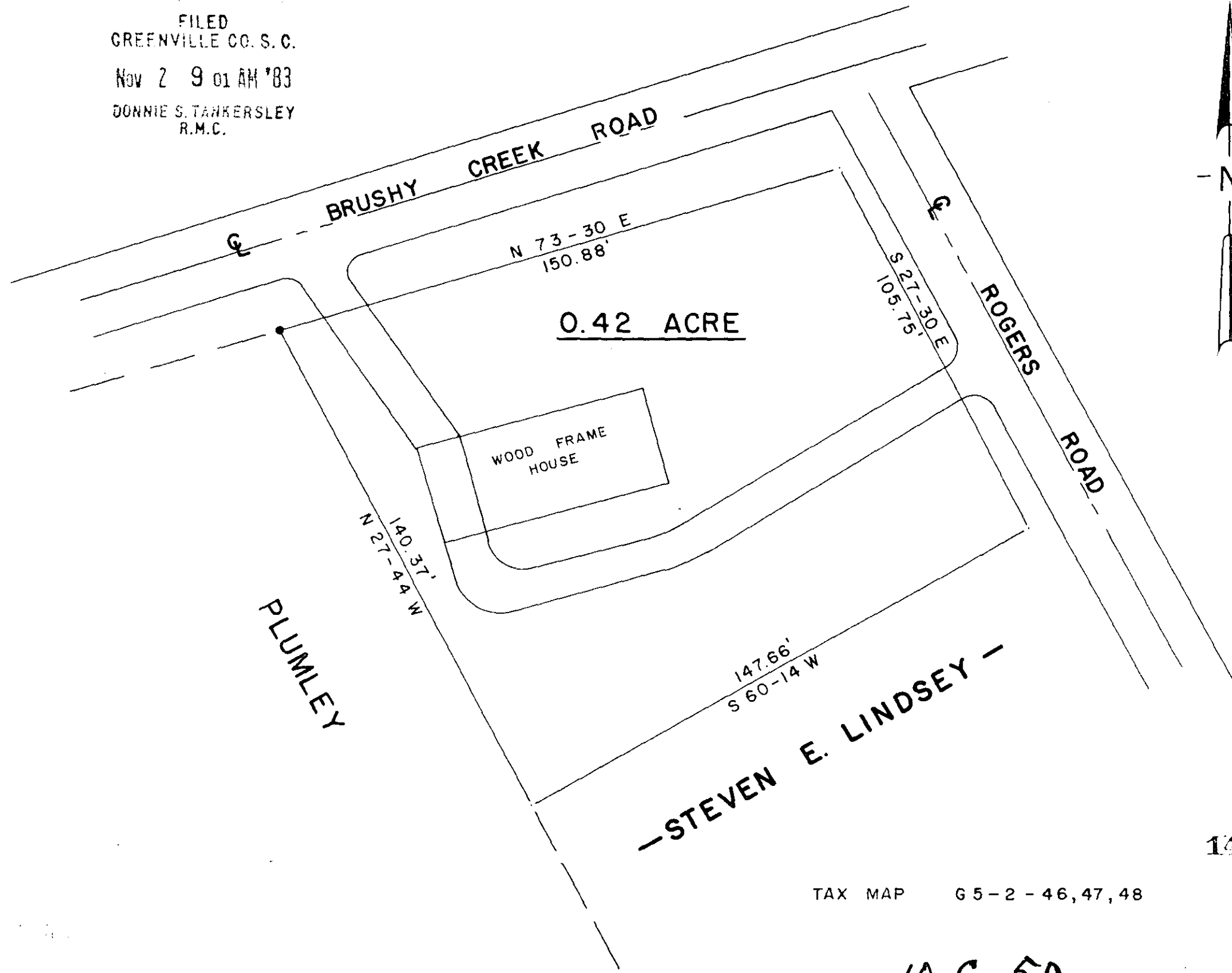

LEGEND

○	IP SET	⬭	STONE
●	IP FOUND	⊕	R.R. SPIKE

I hereby certify that the ratio of precision of the field survey is 1/7000 as shown hereon and the area was determined by the coordinate method of area calculation.
I hereby certify that the measurements as shown on this plat are correct and that there are no encroachments or projections other than shown

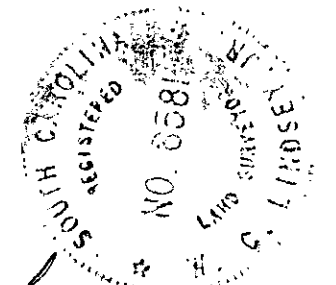

W.C. Lindsey
SIGNATURE DATE 10-25-83

PROPERTY OF
J. COLLIER VAUGHAN

SURVEYED FOR
J. COLLIER VAUGHAN

GREENVILLE COUNTY SOUTH CAROLINA

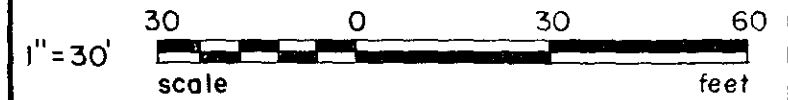

DRAWN TDL	CHECK WCL	DATE 21 OCT 1983	JOB NO. 1596
--------------	--------------	---------------------	-----------------

LINDSEY & ASSOCIATES
HWY. 253 RT. 1, TAYLORS S.C. 29687
LAND- & HYDROGRAPHIC SURVEYORS

TAX MAP G 5-2-46, 47, 48

14609

10-C-50

PRINT MACHINE INC.

MICROFILMED