

FILED
GREENVILLE CO. S.C.
Nov 9 11 08 AM '83
DONNIE S. TANKERSLEY
R.M.C.

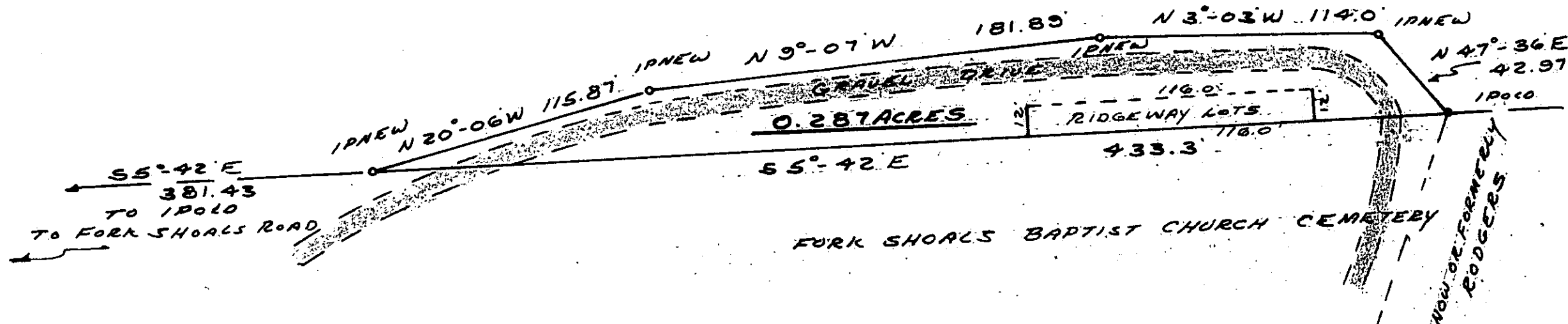
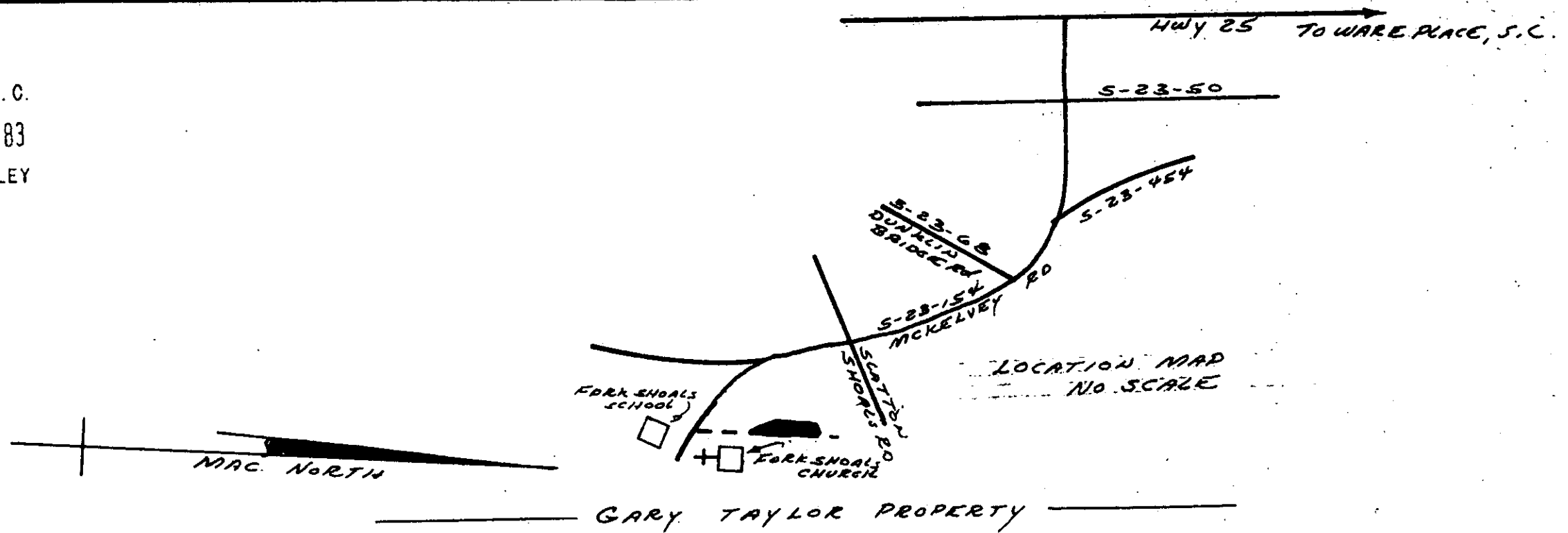

NOV 9 1983

15283

CURTIS M. APPLEWHITE
S.C. REG. L.S. NO 4194



I HEREBY CERTIFY THAT THE MEASUREMENTS AS SHOWN ARE CORRECT; THAT THE RELATIVE ERROR OF THIS SURVEY IS LESS THAN 1:5000; THAT THE AREA WAS DETERMINED BY D. M. D. METHOD.

CURTIS M. APPLEWHITE
S. C. REG. L. S. NO. 4194

STATE OF SOUTH CAROLINA
COUNTY OF GREENVILLE
TOWNSHIP OF OAKLAWN
CITY OF

PLAT OF A LOT OF LAND SURVEYED AT THE REQUEST OF
FORK SHOALS BAPTIST CHURCH

REFERENCES: PLAT BY C.O. RIDGEE JUNE 1957

SCALE: 1" = 50' DATE: OCT. 10, 1983

APPLEWHITE & APPLEWHITE SURVEYING ASSOCIATES
MAILING ADDRESS: 213 BROOK FOREST DRIVE, ANDERSON, SOUTH CAROLINA 29621
OFFICE ADDRESS: 2407 1/2 BELTON HIGHWAY, ANDERSON, SOUTH CAROLINA 29621
PHONE: 803-226-4895

GO10
1 NO 983
105

10C-64

PIEDMONT PRINTMAKERS

5.0001

MICROFILMED