

FILED
GREENVILLE CO. S.C.
NOV 21 10 58 AM '83
DUNN & S. H. STOKLEY & I.P.
R.M.C. STONE

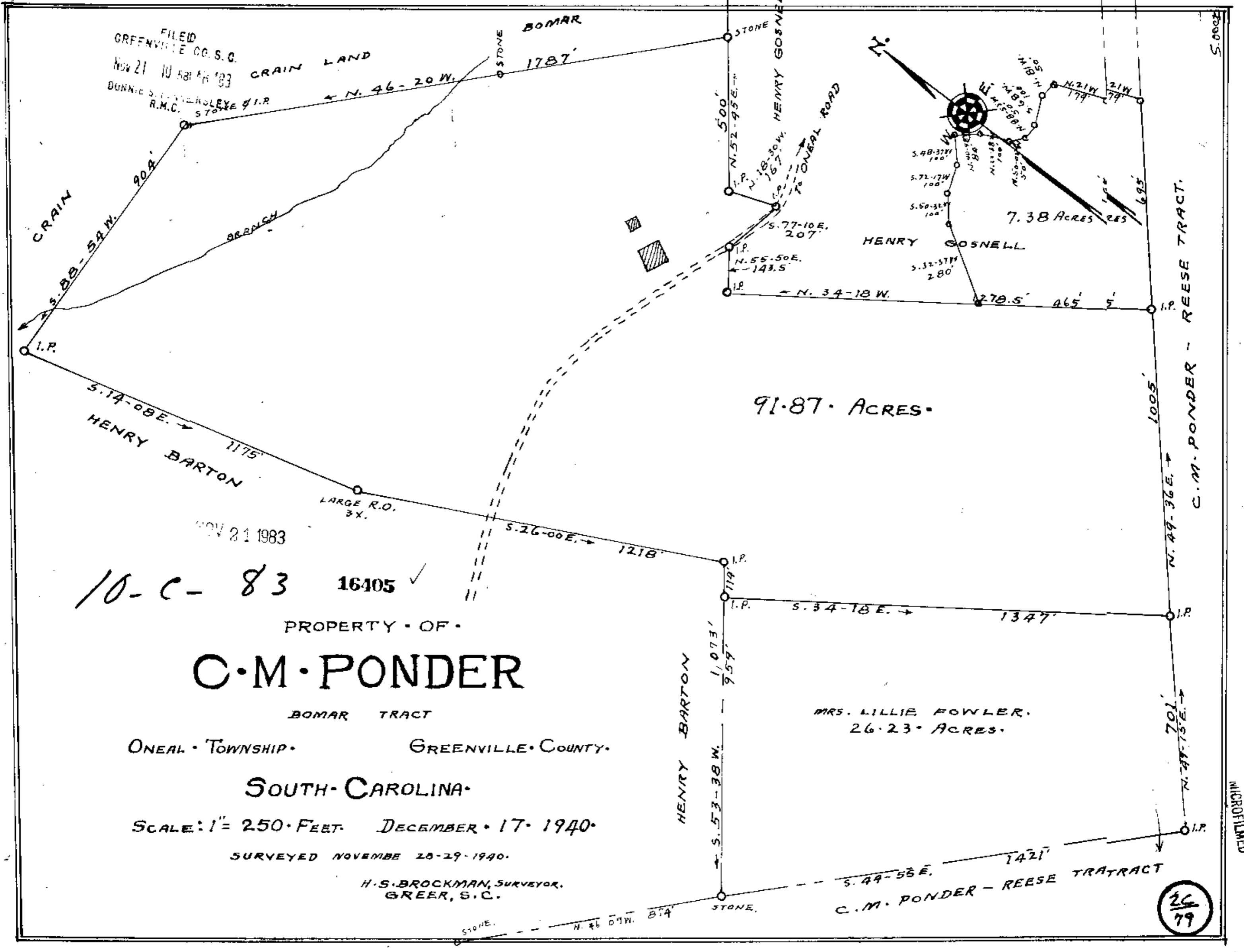

10-c-83 16405 ✓

PROPERTY OF
C.M. PONDER

BOMAR TRACT
ONEAL TOWNSHIP GREENVILLE COUNTY
SOUTH CAROLINA

SCALE: 1" = 250 FEET DECEMBER 17 1940
SURVEYED NOVEMBER 28-29-1940

H.S. BROCKMAN, SURVEYOR,
GREER, S.C.

26
79

MICROFILMED