

FILED
GREENVILLE CO. S.C.
NOV 21 11 02 AM '83
DONNIE S. TARKERSLEY
R.M.C.

LEON F. FEW

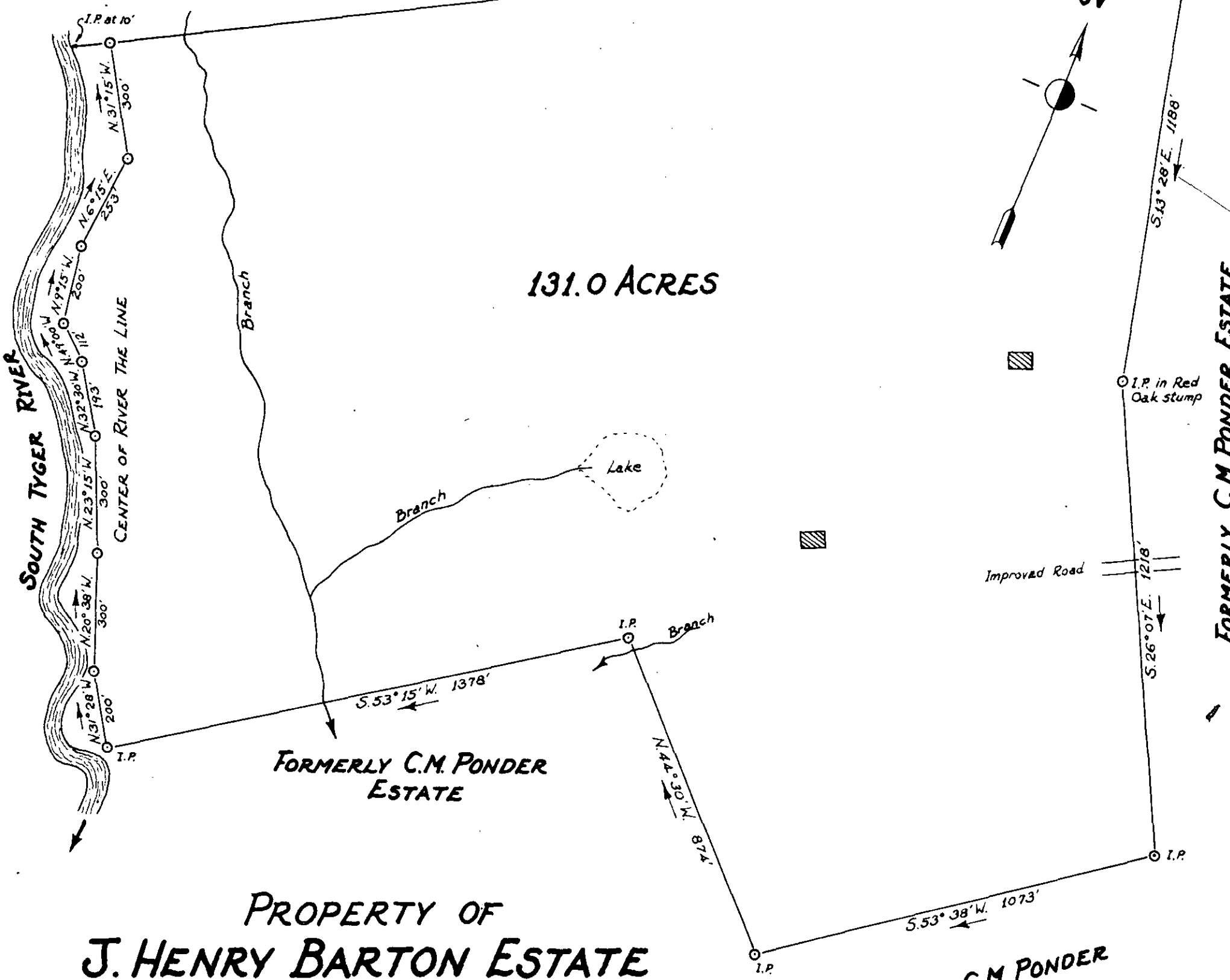

**PROPERTY OF
J. HENRY BARTON ESTATE**

LOCATED NEAR BLUE RIDGE HIGH SCHOOL
ONEAL TOWNSHIP GREENVILLE COUNTY
SOUTH CAROLINA

SCALE 1" = 300 FEET

FEB. 20 1957

SURVEY MADE FEB. 15 & 18 1957

FORMERLY C.M. PONDER
ESTATE

NOV 21 1983

10-C-84

16404 ✓

H.S. BROCKMAN, REG. SURVEYOR # 959
GREER, S.C.
JOHN A. SIMMONS - DRAFTSMAN.

8cB
18