

Note:
Reference Plat Book QQ - Page 31A.

FILED
GREENVILLE CO. S. C.

Nov 29 11 07 AM '83

DONNIE S. PARKERSLEY
R.M.C.

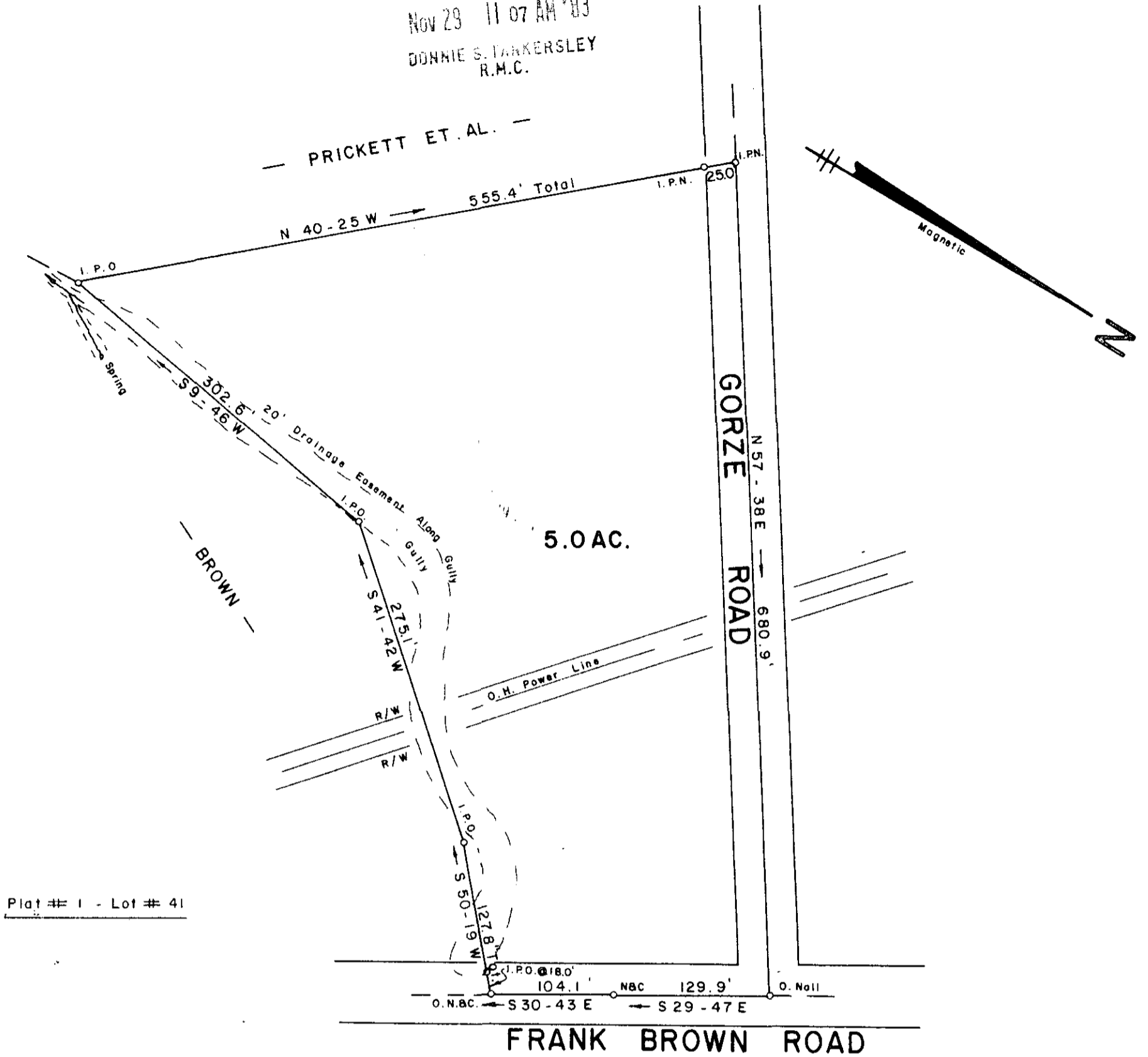

Plat # 1 - Lot # 41

SURVEY FOR
RICHARD A. NEIMAN, JR.
DEBORAH M. NEIMAN
 NEAR TRAVELERS REST GREENVILLE COUNTY
 SOUTH CAROLINA
 NOVEMBER 9, 1983

17223

10-C-94

NOV 29 1983

I Herby Certify That The Ratio Of Precision
Of The Field Survey is 1/5000+ As
Shown Hereon And The Area Was Determined
By D.M.D. Method.

Jeffery M. Plumblee
P.L.S. # 7881

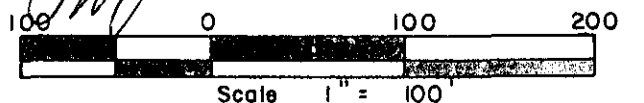

JEFFERY M. PLUMBLEE, INC.
 LAND SURVEYING

P. O. BOX 788
 TRAVELERS REST, S. C. 29690 (803) 834-4426