

MICROFILMED

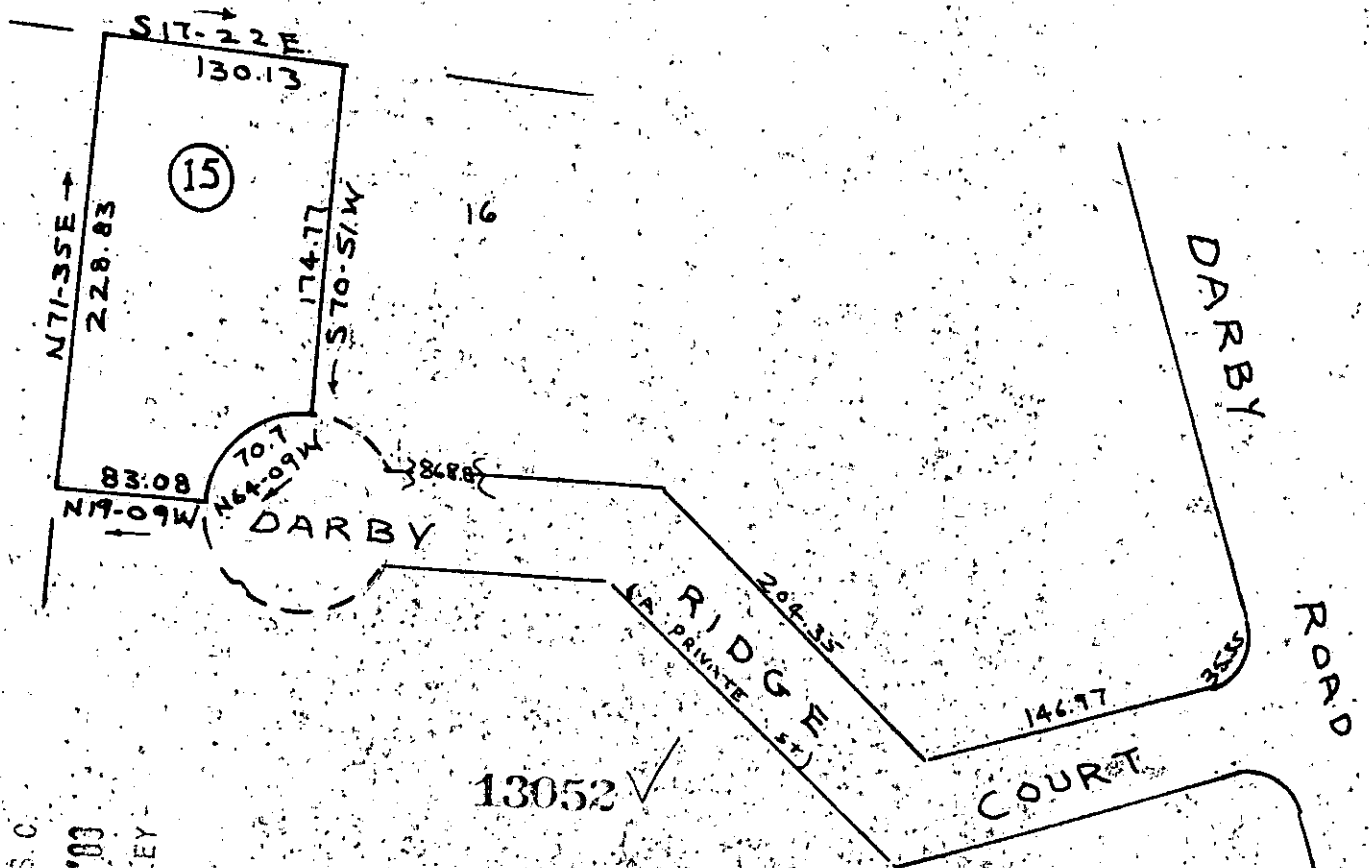
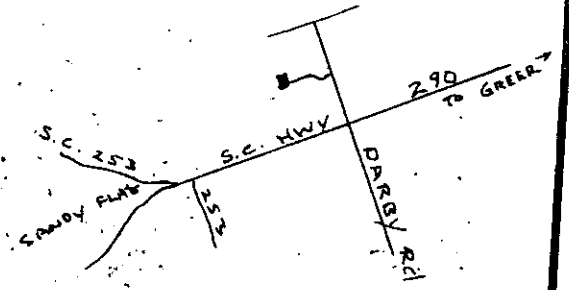
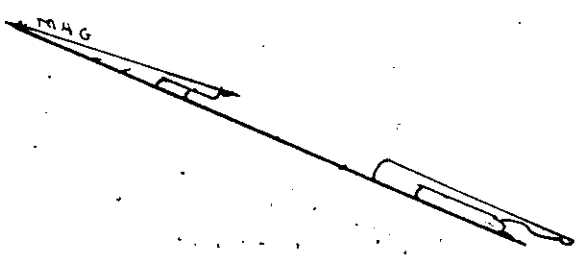

FILED
GREENVILLE, S.C.
OCT 20 4 32 PM '83
DONNIE S. JAMBERSLEY
R.M.C.

10-D-16

OCT 20 1983

PLAT OF LOT NO. 15

DARBY RIDGE ESTATES

NEAR GREER
GREENVILLE COUNTY S.C.

WEBB SURVEYING & MAPPING CO.

SCALE 1"=100'

JULY 1983

CHARLES F. WEBB
REGISTERED
1577
LAND SURVEYOR
SOUTH CAROLINA



THIS PLAT FOR RECORDING

