

OUT OF  
BLOCK BOOK: 57501-1-1509

"THIS IS TO CERTIFY THAT THE ERROR OF CLOSURE OF THIS SURVEY IS 1 IN 10,000<sup>+</sup>, AND THE ACREAGE HAS BEEN DETERMINED BY THE D.M.D. METHOD" J.P. Montgomery

DESCRIPTIVE LOCATION

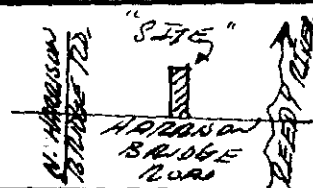

MICROFILMED

FILED  
GREENVILLE CO. S.C.  
OCT 24 2 44 PM '83  
DONNIE S. TANKERSLEY  
R.M.C.  
GODDARD

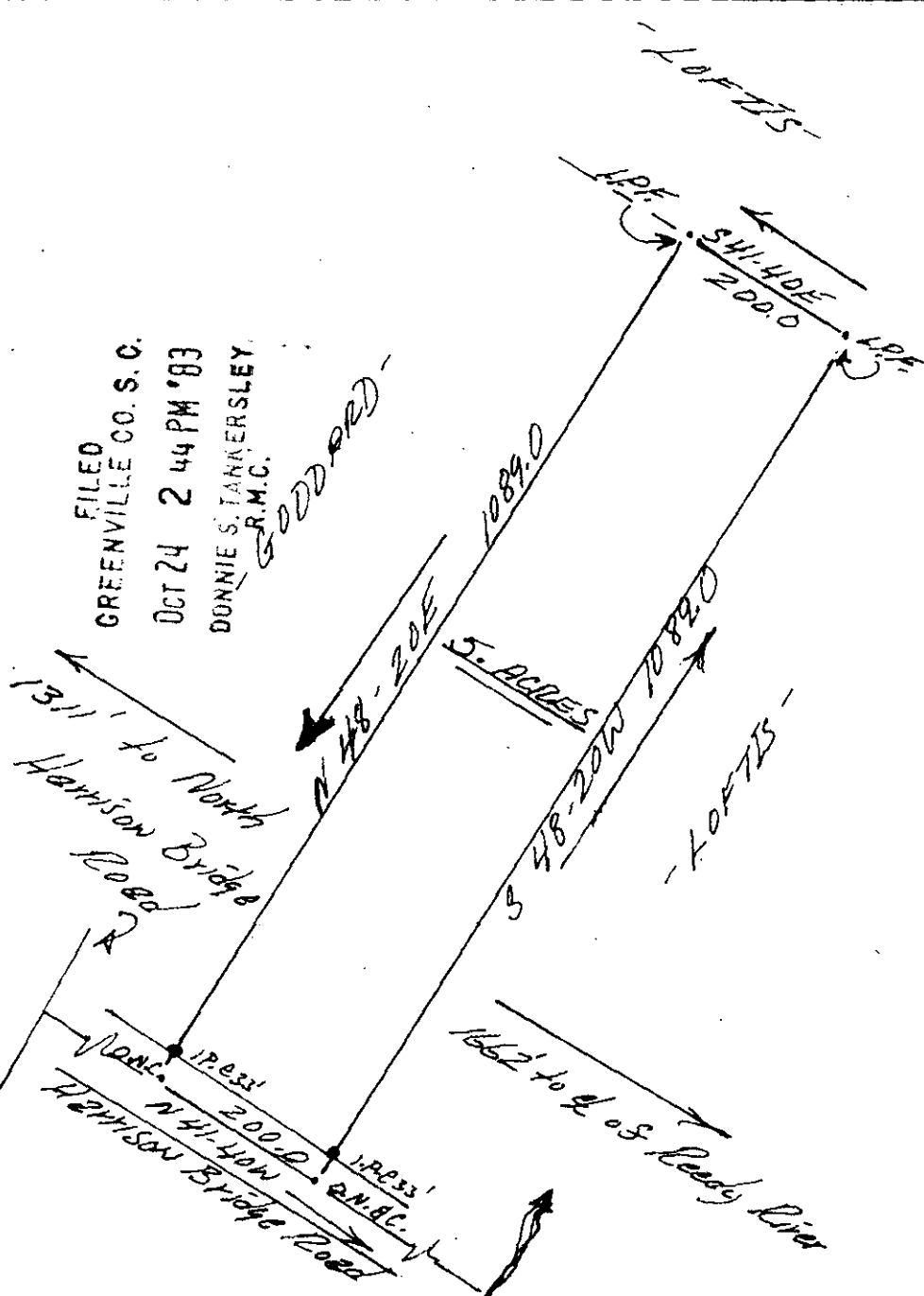

OCT 24 1983

13340 ✓

10D-28

*J.P. Montgomery*

J.L. MONTGOMERY, III  
Registered Professional Surveyor  
NORTH MAPLE STREET  
SIMPSONVILLE, S.C. 2968

TO BE DEEDED TO:  
**WILBURN A LOFTIS**

SCALE: 1" = 200'      APPROVED BY: *J.P. Montgomery*

DATE: 9-10-85      DRAWN BY: *ALL*

REVISOR: \_\_\_\_\_

DRAWN FROM: PLAT FOR THOMAS J. WILSON 10-14-80; FORMERLY GODDARD PROPERTY

STATE OF SOUTH CAROLINA      DRAWING NUMBER: \_\_\_\_\_

COUNTY OF GREENVILLE AS \_\_\_\_\_

CITY OF NEAR SIMPSONVILLE      2 OCT 24 1983 1070

