

FILED
GREENVILLE CO. S.C. (48)
Oct 28 4 23 PM '83

This is to certify that on Oct. 24, 1983, I, DONNIE S. HAMMERSLEY, R.M.C. have conveyed the property shown on this plat, known as Lot 5 on the plat of Old Mill Estates (Sec. 3), recorded in the RMC Office of Greenville County in Plat Book 8P on page 3 and that the property lines, walls and buildings are as shown hereon; that the building located on said lot does not encroach or project on adjacent streets or property and that no adjacent wall or buildings encroach or project on said premises, and that no utility lines cross this property except as shown hereon. This property is not located in a designated flood hazard area.

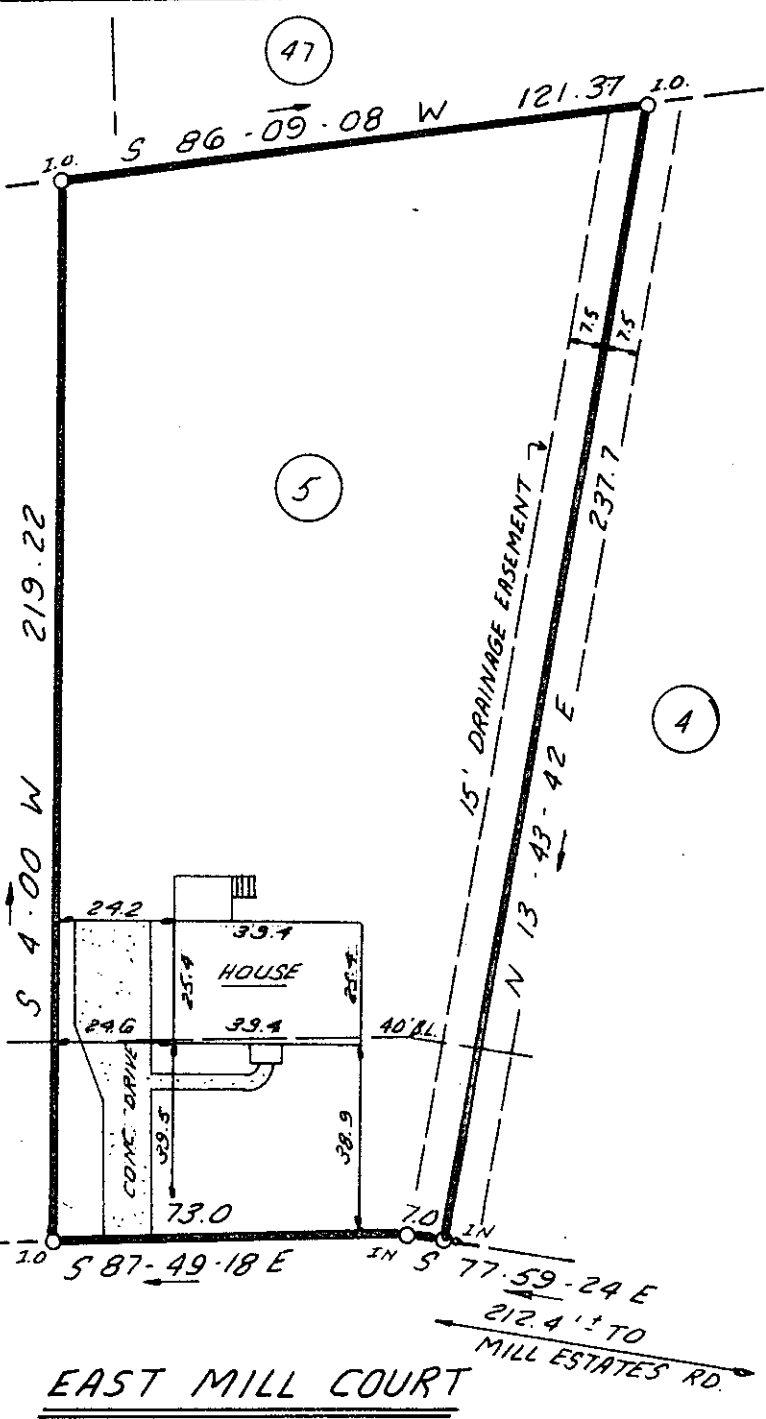

James R. Freeland
James R. Freeland
RLS & PE 4781

OCT 28 1983

Note: 5' drainage & utility easements each side all side & rear lot lines.

EAST MILL COURT

MILL ESTATES RD.
121.37 1.0
212.4' TO
77-59-24 E

10-D-52
14044 ✓

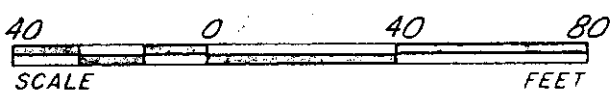

300 8 THE PRINT MACHINE, INC. 10812

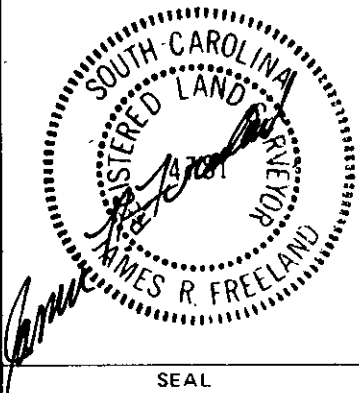

STATE OF SOUTH CAROLINA
GREENVILLE COUNTY

OLD MILL ESTATES
SEC. 3 ; LOT 5
PROPERTY OF
PHILIP J. RIDDLE
KATHRYN G. RIDDLE

FREELAND & ASSOCIATES Engineers • Land Surveyors	
GREENVILLE, S.C.	
SURVEY	J.E.C.
DRAWN	K.E.G.
CHECK	M.C.
SCALE	1"=40'
DATE	10-24-83
DWG. NO.	9915