

SHALLOWSTONE ROAD

MICROFILMED

WATER & SEWER IN ST. RW.

FILED GREENVILLE CO. S. C.

OCT 31 2 07 PM '83

DUNNIE S. TANKERSLEY BUILDING R. B. BUILDING LINE

SCATTERSHOT LANE WATER & SEWER IN ST. RW.

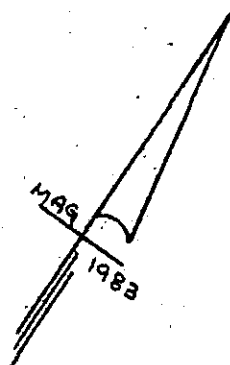
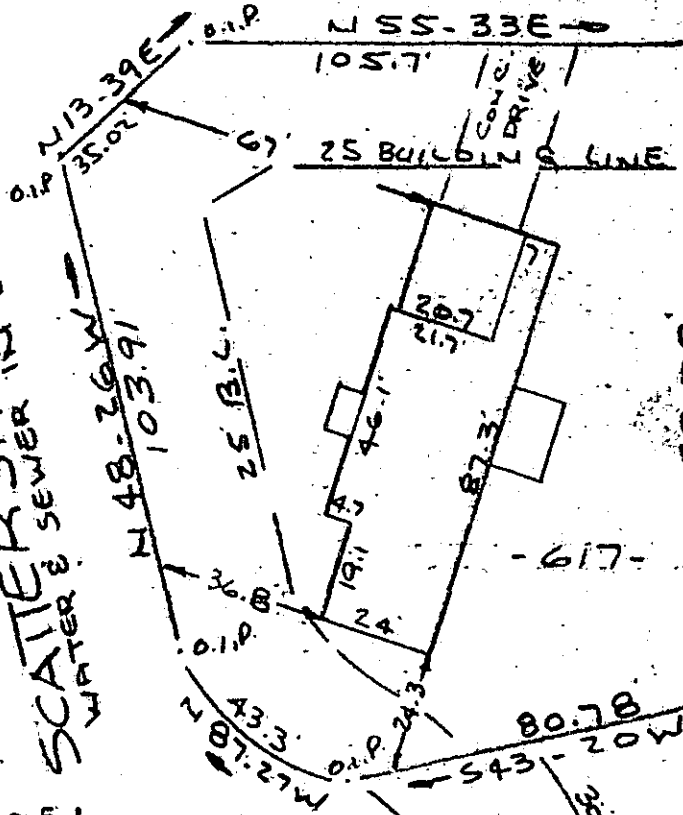

Note: Improvements on this lot are not in a flood hazard area.

Note: There is a 5' drainage & utilities easement along each side and rear lots line.

OCT 31 1983

14207 ✓ 10D-59

PROPERTY OF PHILIP T. GLENNON JR & CONSTANCE A. GLENNON NEAR GREENVILLE, S.C.

SCALE 1" = 40' 3 OCT 1983

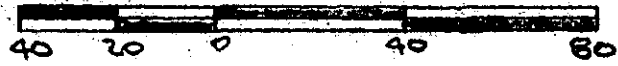

This is to certify that on the 3rd day of October, 1983, I surveyed the property shown on this plat, being known as lot 617 on plat of MAP ONE SECTION THREE SUGAR CREEK and recorded in the RMC Office Greenville County, S. C., in Plat Book " 9 - F " at Page 35; and that the property lines, walls and buildings are as shown hereon, and that the walls and buildings located on said lot do not encroach or project on adjacent street or property, and that no adjacent walls or buildings encroach or project on said premises, and no power lines cross this property except as shown hereon.

Recordable Plat

R. B. Bruce
R. B. Bruce

R. B. Bruce, RLS #1952

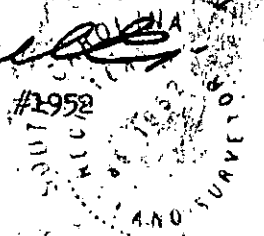

CAROLINA SURVEYING CO.
112 Manly St.
Greenville, S. C. 300 3

21A01

20317