

LOT 37

LOT 38

DIP N29°08' W 60.0' DIP

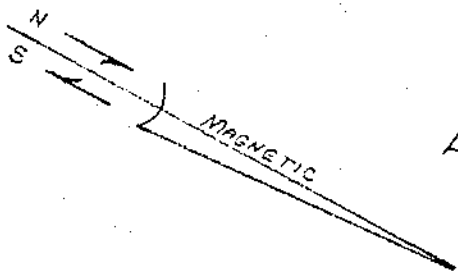

LOT 22

LOT 21

LOT 20

134.4'

562°23' W

135.5'

N62°23' E

S28°27' E 60.0'

HALE DRIVE

DIP 460.0278 COURT ST.

FILED
GREENVILLE CO. S.C.
OCT 31 3 12 PM '83
DONNIE S. JAMES
R.M.C.

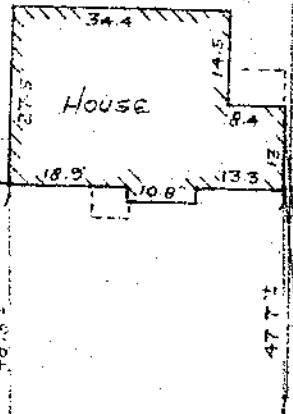

PROPERTY OF
BRYAN K. FOWLER
AND
DONNA H. FOWLER
GREENVILLE, GREENVILLE Co., S.C.
OCT 26, 1983

14202

This is to certify that on October 26, 1983, I surveyed the property shown on this plat, known as Lot No. 21 of Pinchurst, as recorded in the BMC Office for Greenville County, in Plat Book 2, Page 77-A, and that the property lines, walls and buildings are as shown hereon, and that the building located on said lot does not project nor encroach on adjacent streets or property, and that no adjacent walls or buildings project nor encroach on said lot, and that no utility lines cross this lot except as may be shown hereon. The degree of accuracy is 1/10,000.

NOTE: This property is not located within a flood hazard area.

Survey by: Richard J. Wooten, Jr.
Greenville, South Carolina

10-0-60

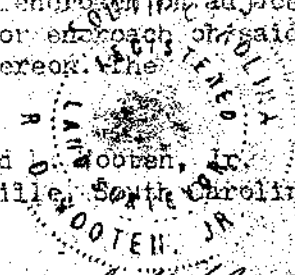

0010 0038-83 Richard J. Wooten, Jr.
S. C. R. L. S. No. 4678