

FILED
GREENVILLE CO. S. C.

NOV 12 9 52 AM '83
DONNE S. TANKERSLEY
R.M.C.

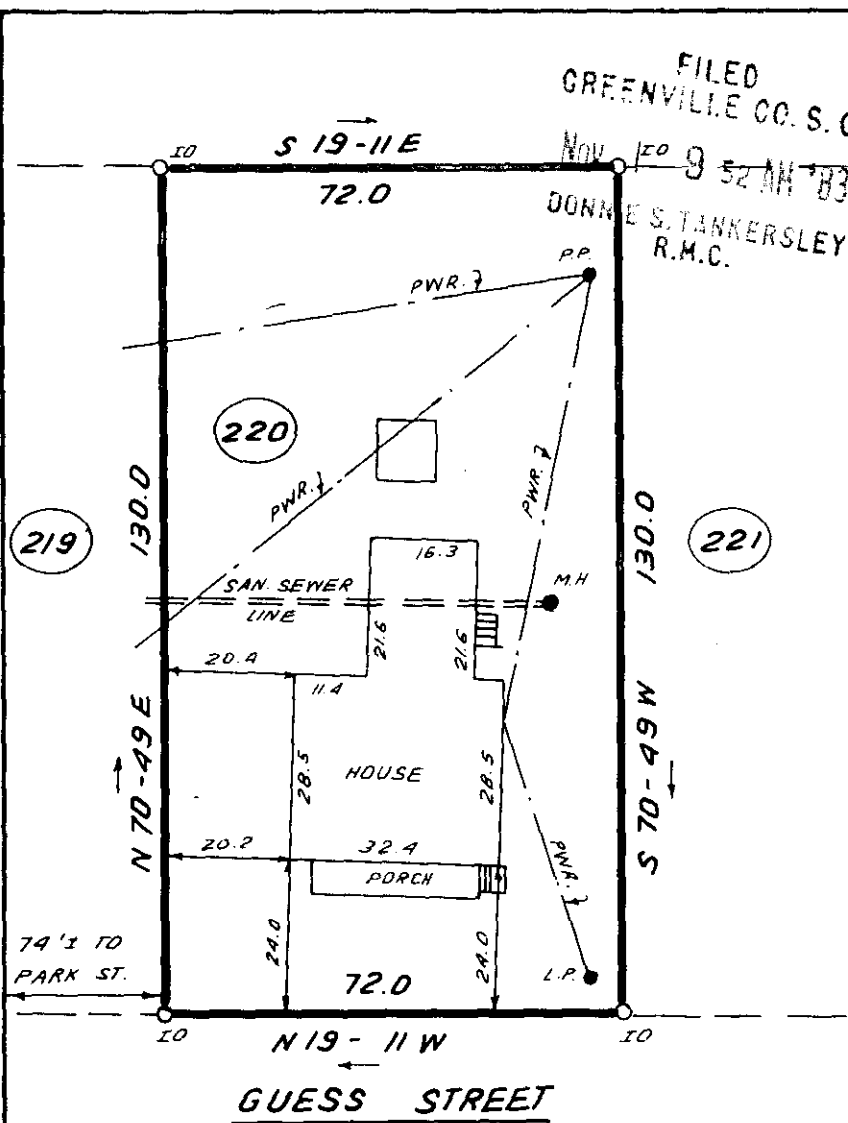

14370

✓ 10-D-63
NOV 1 1983

This is to certify that on October 12, 1983, I surveyed the property shown on this plat, known as Lot 220 on the plat of Mills Mill recorded in the RMC Office of Greenville County in Plat Book KK on page 73 and that the property lines, walls and buildings are as shown hereon; that the building located on said lot does not encroach or project on adjacent streets or property and that no adjacent walls or buildings encroach or project on said premises, and that no utility lines cross this property except as shown hereon. This property is not located in a designated flood hazard area.

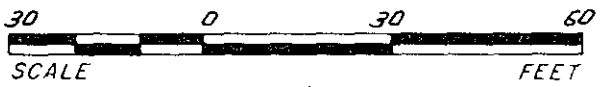

James R. Freeland
James R. Freeland PE & RLS 4781

44-10101 NAC-MIT-1, INC. 1200331

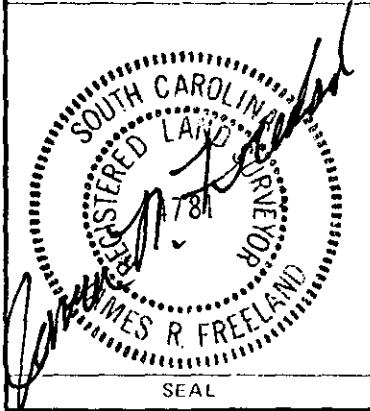

**STATE OF SOUTH CAROLINA
GREENVILLE COUNTY**

MILLS MILL
LOT 220
PROPERTY OF
J. FRANK OGLETREE JR.

FREELAND & ASSOCIATES Engineers • Land Surveyors	
GREENVILLE, S C	
SURVEY	J.C.
DRAWN	B.R.
CHECK	M.C.
SCALE	1" = 30'
DATE	OCT. 12. 83
DWG. NO.	9841