

FILED  
GREENVILLE CO. S. C.  
NOV 3 10 18 AM '83  
DONNIE S. TANKERSLEY  
R.M.C.

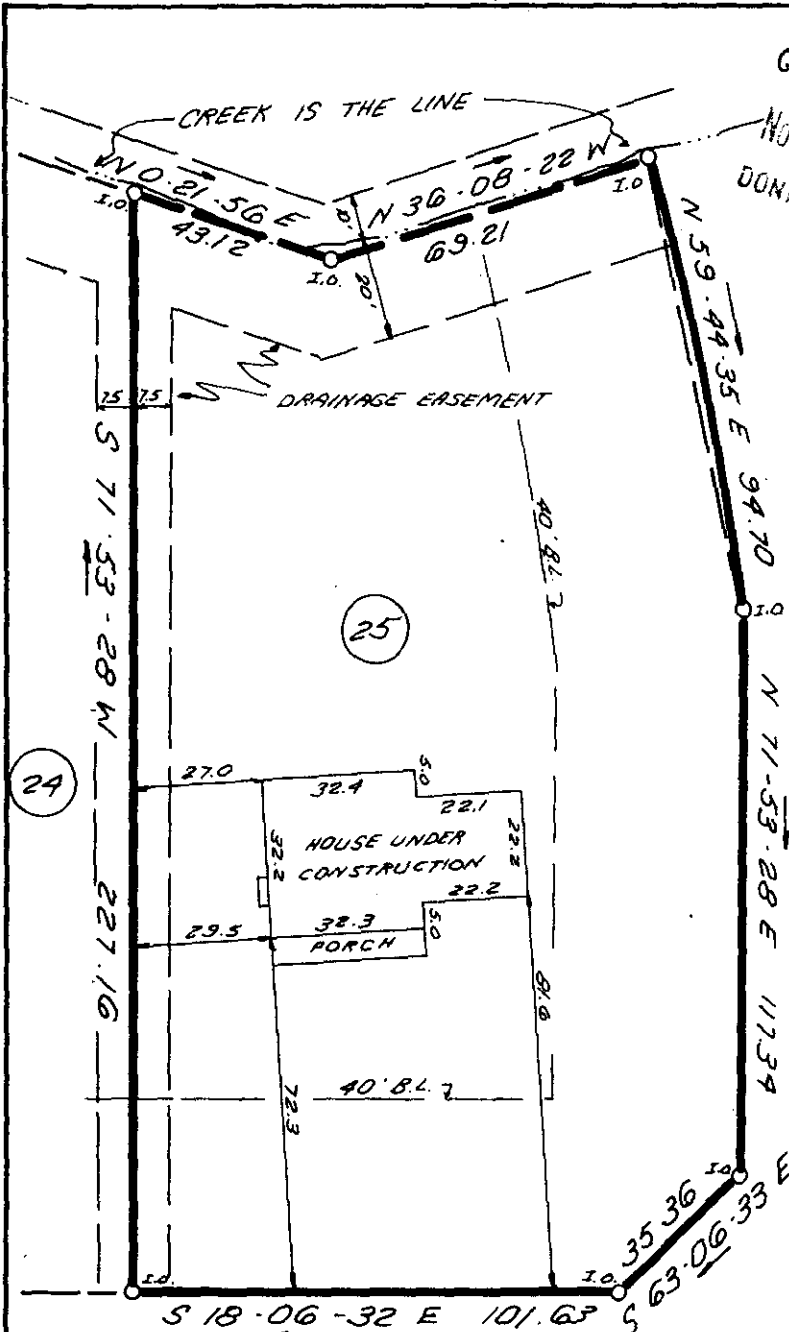
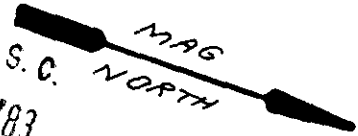

This is to certify that on October 29, 1983, I surveyed the property shown on this plat, known as Lot 25 on the plat of Heritage Lakes recorded in the RMC Office of Greenville County in Plat Book 6H on pages 16- 18 and that the property lines, walls and buildings are as shown hereon; that the building located on said lot does not encroach or project on adjacent streets or property and that no adjacent walls or buildings encroach or project on said premises, and that no utility lines cross this property except as shown hereon. This property is not located in a designated flood hazard area.

*James R. Freeland*  
James R. Freeland RLS & PE  
14781

NOV 3 1983

Note: All lots have 10' utility and drainage easement along side and rear lines.

HARNESS TRAIL

NOV 3 1983

10-D-75

14765 ✓



STATE OF SOUTH CAROLINA  
GREENVILLE COUNTY

FREELAND & ASSOCIATES  
Engineers • Land Surveyors

GREENVILLE, S.C.

HERITAGE LAKES  
LOT 25  
PROPERTY OF  
SAN DEL BUILDERS  
SANDRA TURNER

SURVEY J.E.C.

DRAWN K.E.G.

CHECK M.C.

SCALE 1" = 40'

DATE 10-29-83

DWG. NO. 99553.000D

THE PRINT MACHINE, INC. N30031



SEAL

NOV 3 1983