

MICROFILMED

THIS PROPERTY IS NOT LOCATED IN A FLOOD PLAIN PER U.G.S.

"City Water & Sanitary Sewer"

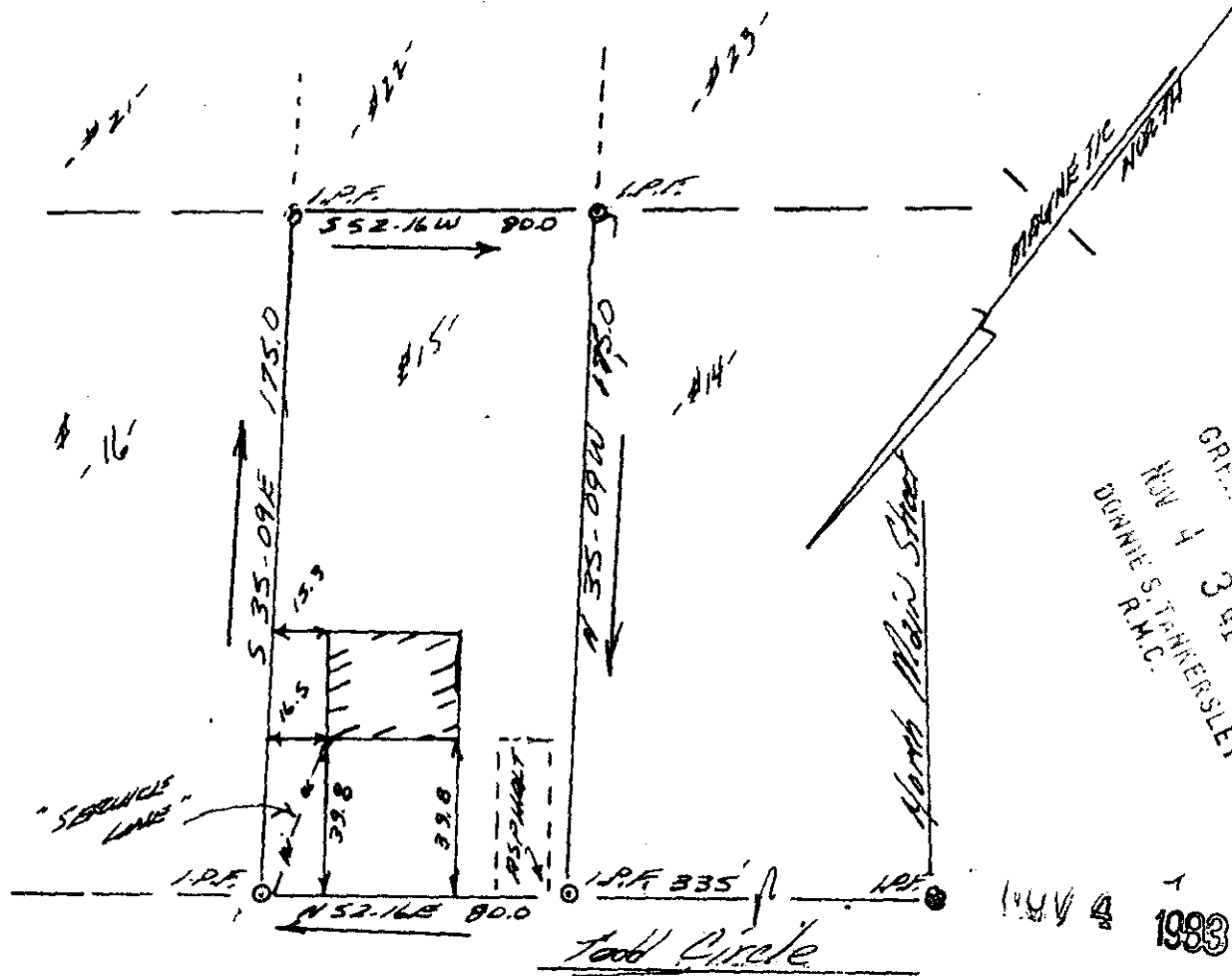

FILED
 GREENVILLE CO. S. C.
 NOV 4 3 41 PM '83
 DUNNIE S. TINKERSLEY
 R.M.C.

NOV 4 1983

Heron R. Mahaffey

Simpsonville 14878 ✓ 10-D-84 S. Carolina

THIS IS TO CERTIFY THAT ON THE 15TH DAY OF NOVEMBER, 1983, I SURVEYED THE PROPERTY SHOWN ON THIS PLAT, BEING KNOWN AS LOT #15 ON PLAT OF ROLAND HGTS., AND RECORDED IN THE R. M. C. OFFICE GREENVILLE COUNTY, S. C. IN PLAT BOOK "S" AT PAGE 34; AND THAT THE PROPERTY LINES, WALLS, AND BUILDINGS ARE SHOWN HEREON, AND THAT THE WALLS AND BUILDINGS LOCATED ON SAID LOT DO NOT ENCRANCH OR PROJECT ON ADJACENT STREETS OR PROPERTY, AND THAT NO ADJACENT WALLS OR BUILDINGS ENCRANCH OR PROJECT ON SAID PREMISES, AND NO POWER LINES CROSS THIS PROPERTY EXCEPT AS SHOWN HEREON.

J. L. MONTGOMERY, III
 Registered Professional Surveyor
 NORTH MAIN STREET
 SIMPSONVILLE, S.C. 29688

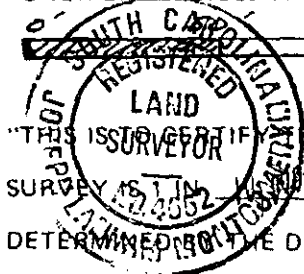

"THIS IS TO CERTIFY THAT THE ERROR OF CLOSURE OF THIS SURVEY IS 1 IN _____, AND THE ACREAGE HAS BEEN DETERMINED BY THE D.M.D. METHOD."

J. L. MONTGOMERY, III
 R. L. S. No. 4552
 Simpsonville, S.C.
J. L. Montgomery

300 3
 1A01