

Note: 5' drainage & utility easement along each side of all side and rear lot lines.

Note: Improvements on this lot are not in a flood hazard area.

FILED
GREENVILLE CO. S. C.
Nov 7 9 59 AM '83
DONNIE S. TANKERSLEY
R.M.C.

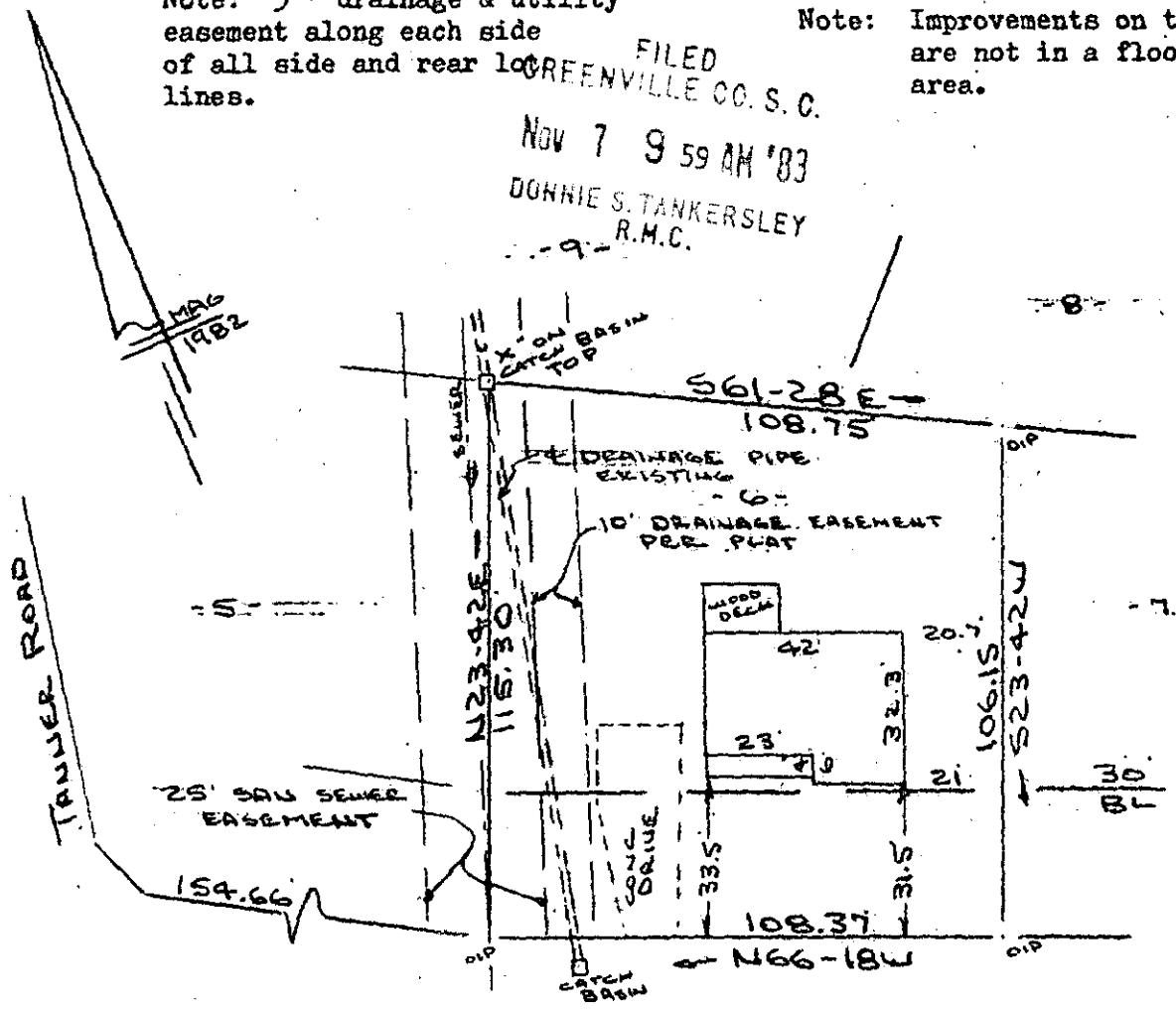

NOV 7 1983

MOUNTAIN FOAK
WATER & SEWER IN ST R/W

PROPERTY OF
TIMOTHY VAN ANTWERP & PATRICIA T. VAN ANTWERP
NEAR GREENVILLE, GREENVILLE COUNTY, S. C.
28 OCT 1983

15030 ✓
10 D - 86

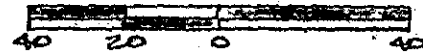

This is to certify that on the 28th day of October, 1983, I surveyed the property shown on this plat, being known as lot 6 on plat of MOUNTAIN CREEK PHASE ONE and recorded in the RMC Office Greenville County, S. C., in Plat Book "9 - F" at Page 4 and also known as PROPERTY OF TIMOTHY VAN ANTWERP & PATRICIA T. VAN ANTWERP and recorded in Plat Book _____ at Page _____; and that the property lines, walls and buildings are as shown hereon, and that the walls and buildings located on said lot do not encroach or project on adjacent street or property, and that no adjacent walls or buildings encroach or project on said premises, and no power lines cross this property except as shown hereon.

Recordable Plat

R. B. Bruce
R. B. Bruce, RLS #1952

CAROLINA SURVEYING CO.
112 Manly St., Greenville, S. C.

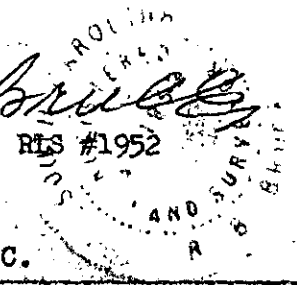

GC10 -- 1 NO 7 83 1509

3 0001