

MICROFILMED

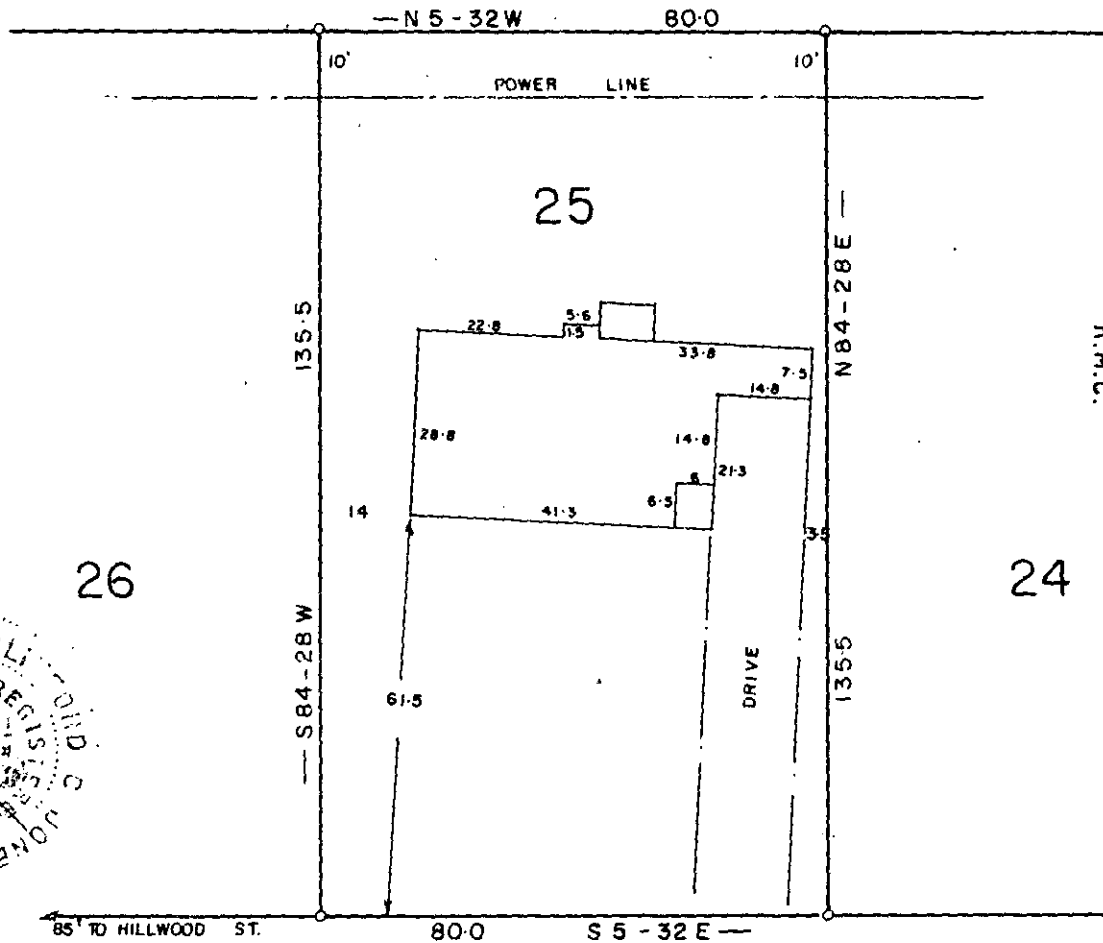

FILED
 GREENVILLE CO. S.C.
 NOV 7 10 54 AM '83
 DONNIE S. TANKERSLEY
 R.M.C.

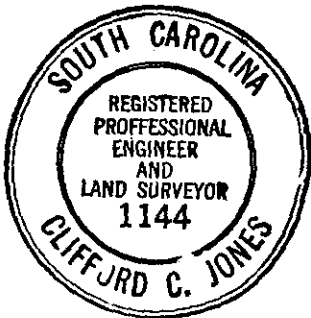
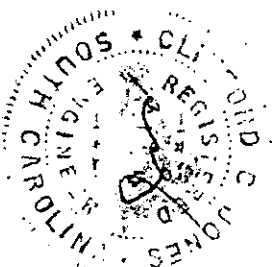

MOOREMONT AVE.

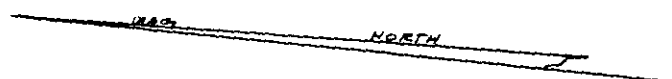

NOTE: This lot does not lie in a flood plane.

10-D-88 15032 ✓

PROPERTY OF

DONNA K. JONES

GREENVILLE COUNTY, S. C.

OCT. 24 1983

I do hereby certify that on the 24 day of OCT
 1983, I surveyed the property shown on this
 plat, being LOT 25 J. H. MORGAN PROP
 recorded in _____ at Book
 155 of the R.M.C. Office for Greenville County,
 S. C., and that the property lines, walls and
 buildings are as shown hereon; that the buildings
 located on said lot do not encroach or project on
 adjacent streets or property; and that no adjacent
 buildings or walls encroach or project on said
 premises, and that no utility lines cross this
 property.

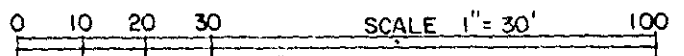

Clifford C. Jones
 Engineer No. 1144 S.C.