

ABRAHAM DRIVE
WATER & SEWER IN ST R/W.

MICROFILMED

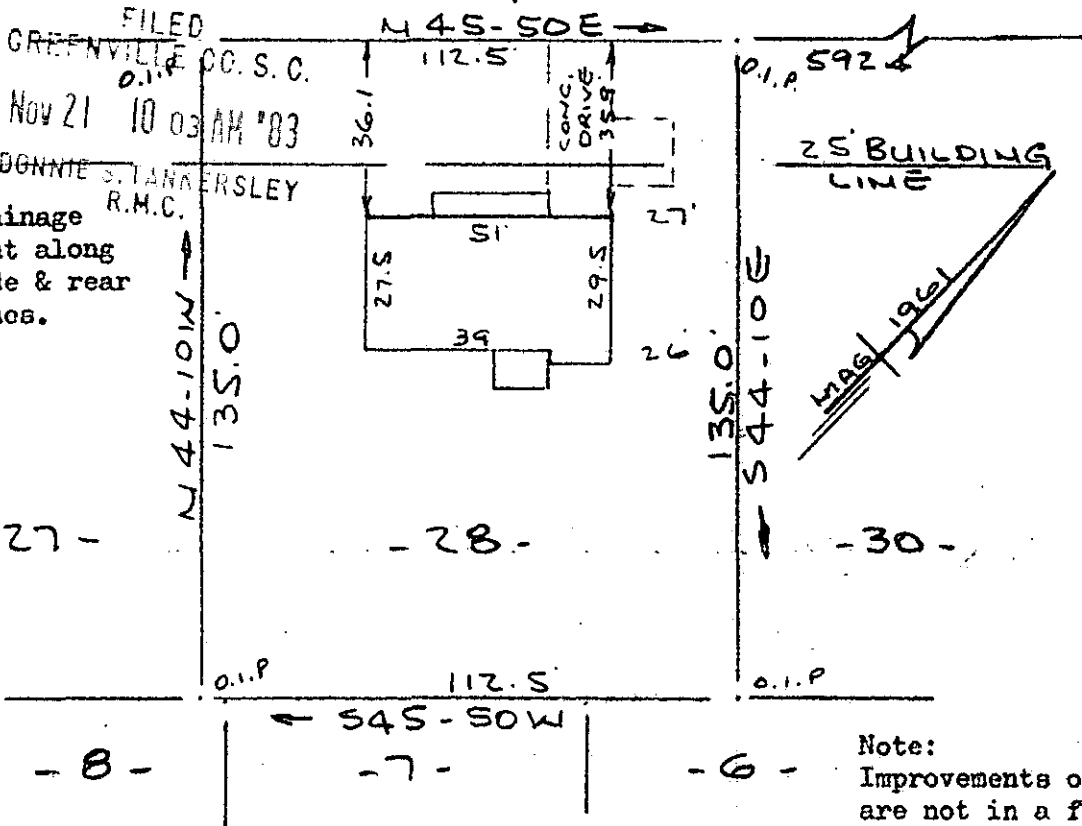

Note: 5' drainage easement along all side & rear lot lines.

Note: Improvements on this lot are not in a flood hazard area.

PROPERTY OF
WALLACE M. DILLARD
NEAR GREENVILLE, S.C.
SCALE 1" = 40' 16 NOV. 1983.

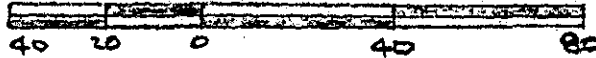

This is to certify that on the 16th day of November, 1983, I surveyed the property shown on this plat, being known as lot 28 on plat of REVISION OF LINCOLN FOREST and recorded in the RMC Office Greenville County, S. C., in Plat Book " 7 - C " at Page 12; and that the property lines, walls and buildings are as shown hereon, and that the walls and buildings located on said lot do not encroach or project on adjacent street or property, and that no adjacent walls or buildings encroach or project on said premises, and no power lines cross this property except as shown hereon.

Recordable Plat

10-E-13
16409 ✓

R. B. Bruce
R. B. Bruce, RLS #1952

NOV 21 1983

CAROLINA SURVEYING CO.
112 Manly St.
Greenville, S. C.

