

FILED
GREENVILLE CO. S. C.
Nov 25 12 31 PM '83
DONNIE S. TANNEY
R.M.C.

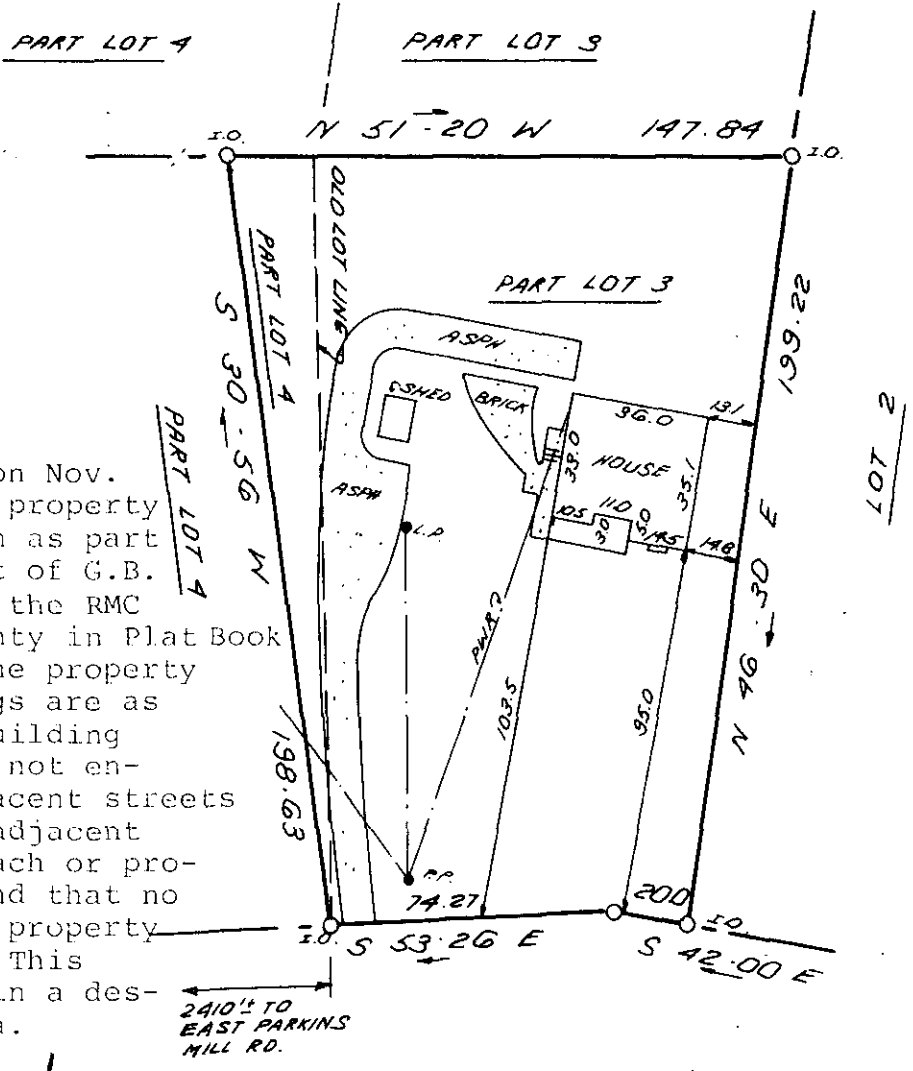

This is to certify that on Nov. 23, 1983, I surveyed the property shown on this plat, known as part of lots 3,4,5 on the plat of G.B. Lee property recorded in the RMC Office of Greenville County in Plat Book T on page 447 and that the property lines walls and buildings are as shown hereon; that the building located on said lot does not encroach or project on adjacent streets or property and that no adjacent walls or buildings encroach or project on said premises, and that no utility lines cross this property except as shown hereon. This property is not located in a designated flood hazard area.

James R. Freeland
James R. Freeland RLS & PE 4781

CLEVELAND STREET EXT.

NOV 25 1983

10E-28

16951

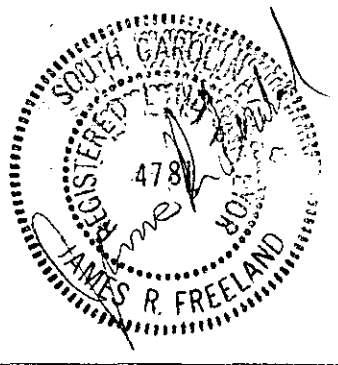
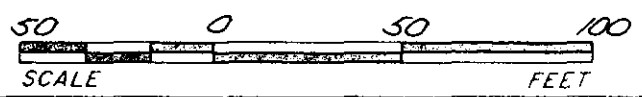

STATE OF SOUTH CAROLINA
GREENVILLE COUNTY

G. B. LEE PROPERTY
PART LOT 3 & PART LOT 4
PROPERTY OF
RAYMOND R. DREW
MILDRED G. DREW

FREELAND & ASSOCIATES Engineers • Land Surveyors	
GREENVILLE, S.C.	
SURVEY	J.E.C.
DRAWN	K.E.G.
CHECK	DCH
SCALE	1"=50'
DATE	11-23-83
DWG. NO.	10113