

MICROFILMED

FILED
GREENVILLE CO. S. C.
NOV 28 4 34 PM '83
DONNIE S. TANKERSLEY
R.M.C.

Note: This lot is a portion
No 23 & 33

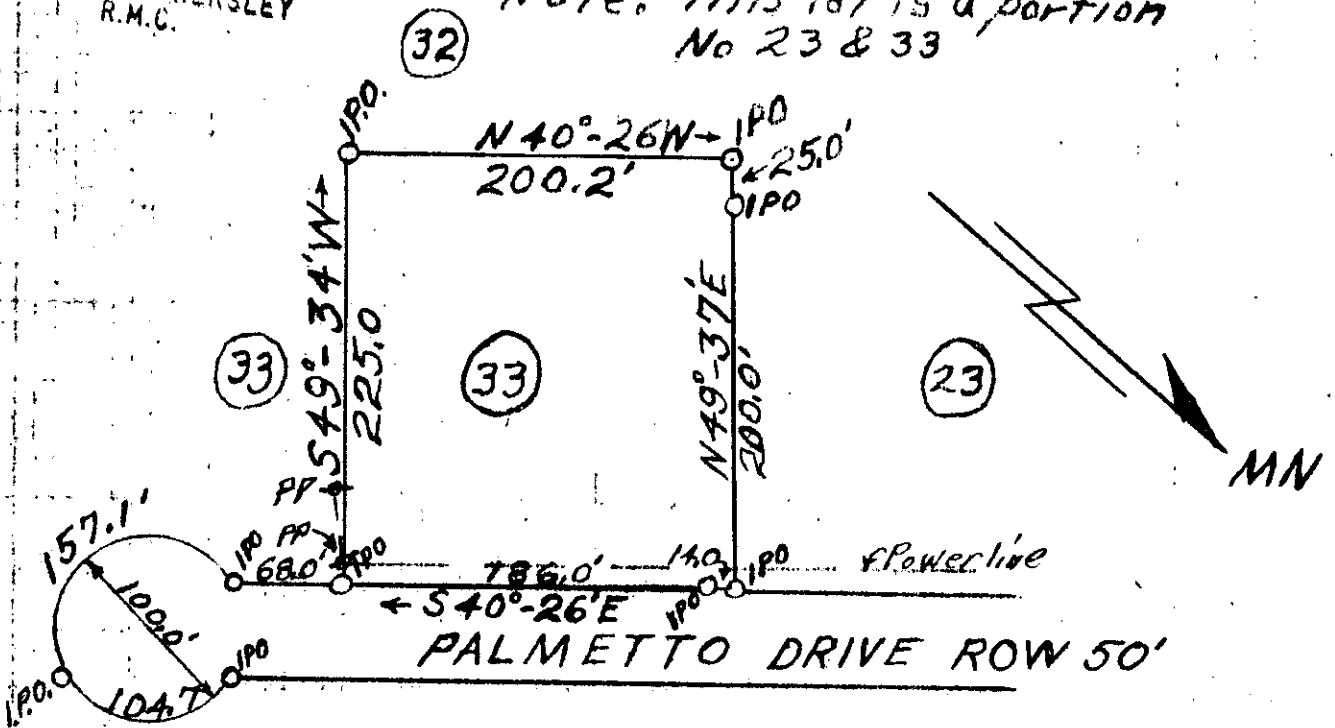

NOV 28 1983

PLAT
for
MECHANICAL EQUIPMENT COMPANY, INC.
Located in Mauldin Industrial Park,
near Mauldin in Greenville Co., S.C.

Scales 1" = 100'

Surveyed Sept. 28, 1983 by *Alex A. Mass*

Alex A. Mass
Reg. C.E. & L.S. No. 1194

10E-36

17106



3.00CI

GCTO ----- 2 N028 83 591

Not in a flood prone Area