

MICROFILMED

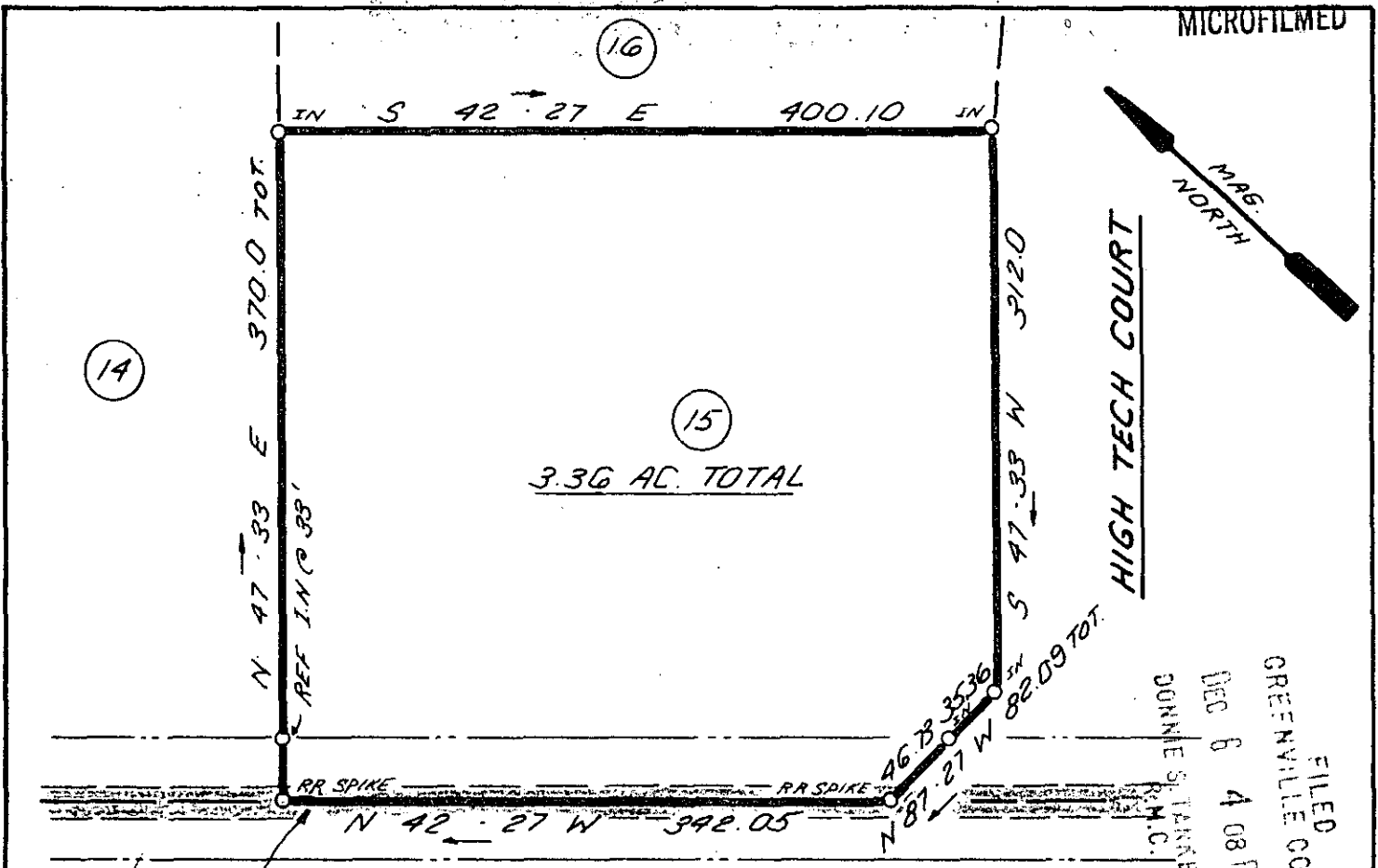
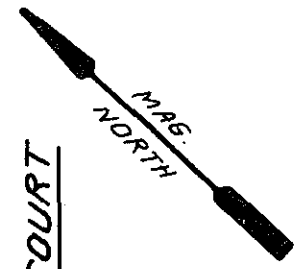

FILED
GREENVILLE CO. S.C.
DEC 6 4 08 PM '83
DUNNIE S. TANKERSLEY
R.M.C.

18136

BATESVILLE ROAD (S-23-164)

10-E-71 DEC 6 1983

I hereby certify that the ratio of precision of the field survey is 1/5,000 as shown hereon and the area was determined by DMD Method.

James R. Freeland
James R. Freeland RLS & PE 4781

WRITTEN DESCRIPTION
Beginning at a railroad spike in the center of Batesville Road at the intersection with High Tech Court and thence along the center of Batesville Road N 42-27 W, 342.05' to a railroad spike; thence along the joint property line of Lots 14 & 15, N 47-33 E, 370.0' to to an iron pin; thence along the line between Lots 15 & 16 S 42-27 E 400.10' to an iron pin on the Right-of-Way of High Tech Court, thence along High Tech Court S 47-33 W, 312.0' to an iron pin; thence N 87-27 W, 82.09' to the beginning corner.

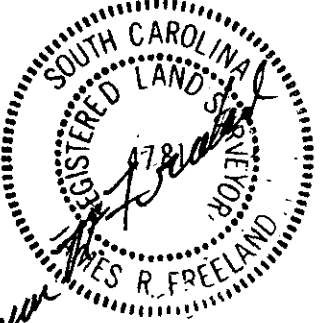
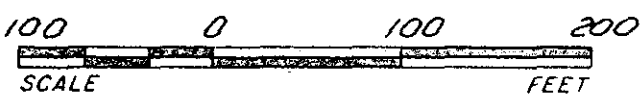

STATE OF SOUTH CAROLINA
GREENVILLE COUNTY

FREELAND & ASSOCIATES
Engineers • Land Surveyors

GREENVILLE, S.C.

85 NORTH INDUSTRIAL PARK
LOT 15
PROPERTY OF
MICHAEL D. GARFIELD
W.W. BRIDWELL

SURVEY	J.C.
DRAWN	K.E.G.
CHECK	M.C.
SCALE	1" = 100'
DATE	8-11-83
DWG. NO.	9914

THE PRINT MACHINE, INC. N30331