

MICROFILMED

DESCRIPTIVE LOCATION

"THIS IS TO CERTIFY THAT THE ERROR OF CLOSURE OF THIS SURVEY IS 1 IN 10,000, AND THE ACREAGE HAS BEEN DETERMINED BY THE D.M.D. METHOD:"

(SELF - EVIDENT)

SEE B.B. 594.1 - 1 - 30

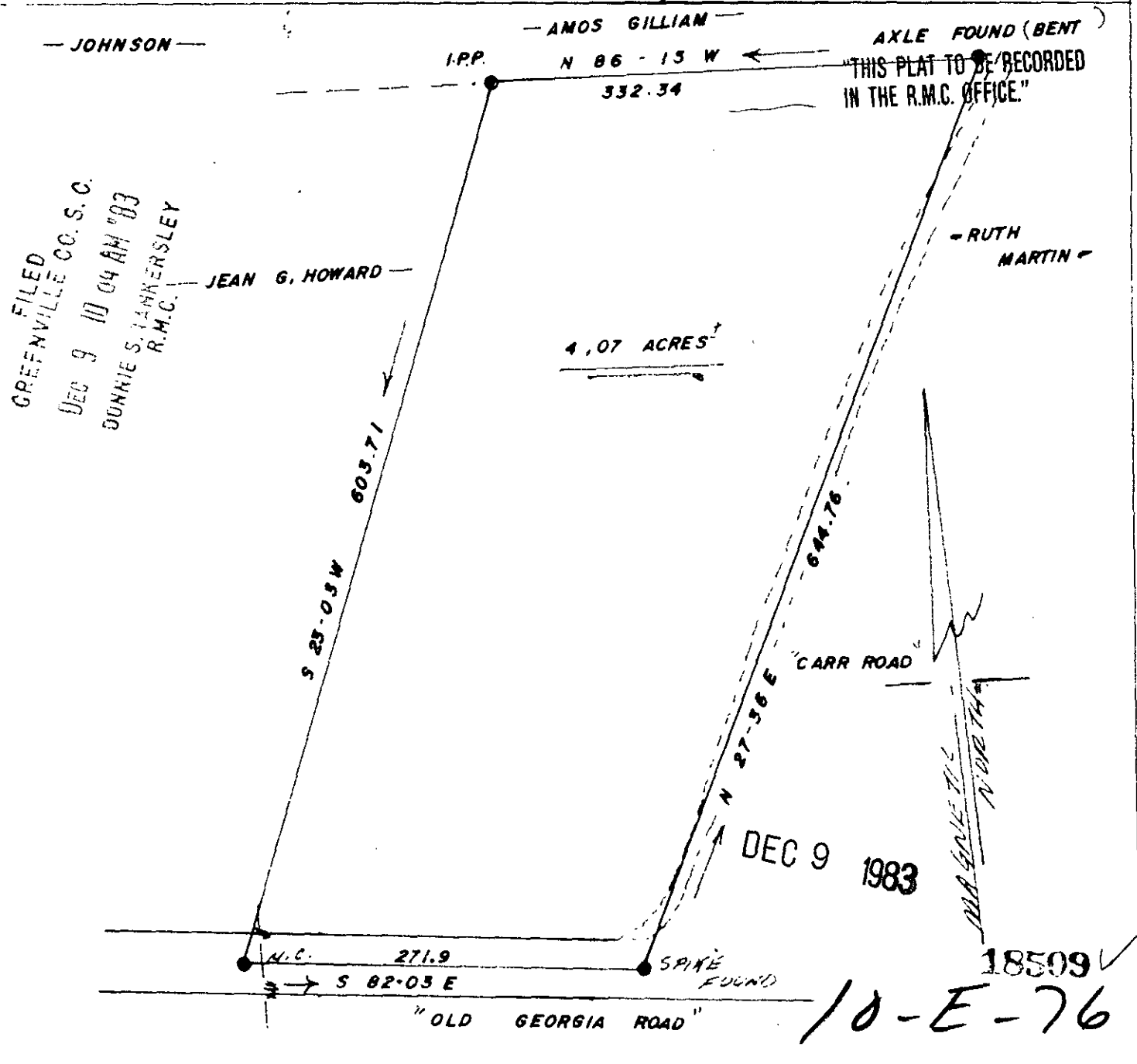

FILED  
GREENVILLE CO. S.C.  
DEC 9 10 04 AM '83  
DUNNIE S. LANKERSLEY  
R.M.C.

JEAN G. HOWARD

RUTH MARTIN

J. L. MONTGOMERY, III  
Registered Professional Surveyor  
NORTH MAPLE STREET  
SIMPSONVILLE, S.C. 2968

SURVEYED AT THE REQUEST OF:  
JEAN HOWARD

SCALE: 1" = 100  
DATE: 11-30-83

APPROVED BY: [Signature]  
REGISTERED PROFESSIONAL SURVEYOR

DRAWN BY: [Signature]  
REVISED

SURVEY BASED ON PLAT BY SAM N. HUNTER, RLS NO. 158  
P.B. XX, P.B. 72

STATE OF SOUTH CAROLINA  
COUNTY OF GREENVILLE  
CITY OF (NONE)

SOUTH CAROLINA  
REGISTERED  
LAND  
SURVEYOR  
MONTGOMERY

DRAWING NUMBER  
300 3 31A01

BAR SCALE