

"THIS IS TO CERTIFY THAT THE ERROR OF CLOSURE OF THIS SURVEY IS 1 IN SEE BELOW, AND THE ACREAGE HAS BEEN DETERMINED BY THE D.M.D. METHOD:"

DESCRIPTIVE	LOCATION
+ "BEULAH CHURCH" 240 mi.	SITE
BABB TOWN RD	

FILED  
GREENVILLE CO. S. C.  
DEC 9 4 37 PM '83  
DONNIE S. TANKERSLEY  
R.M.C.

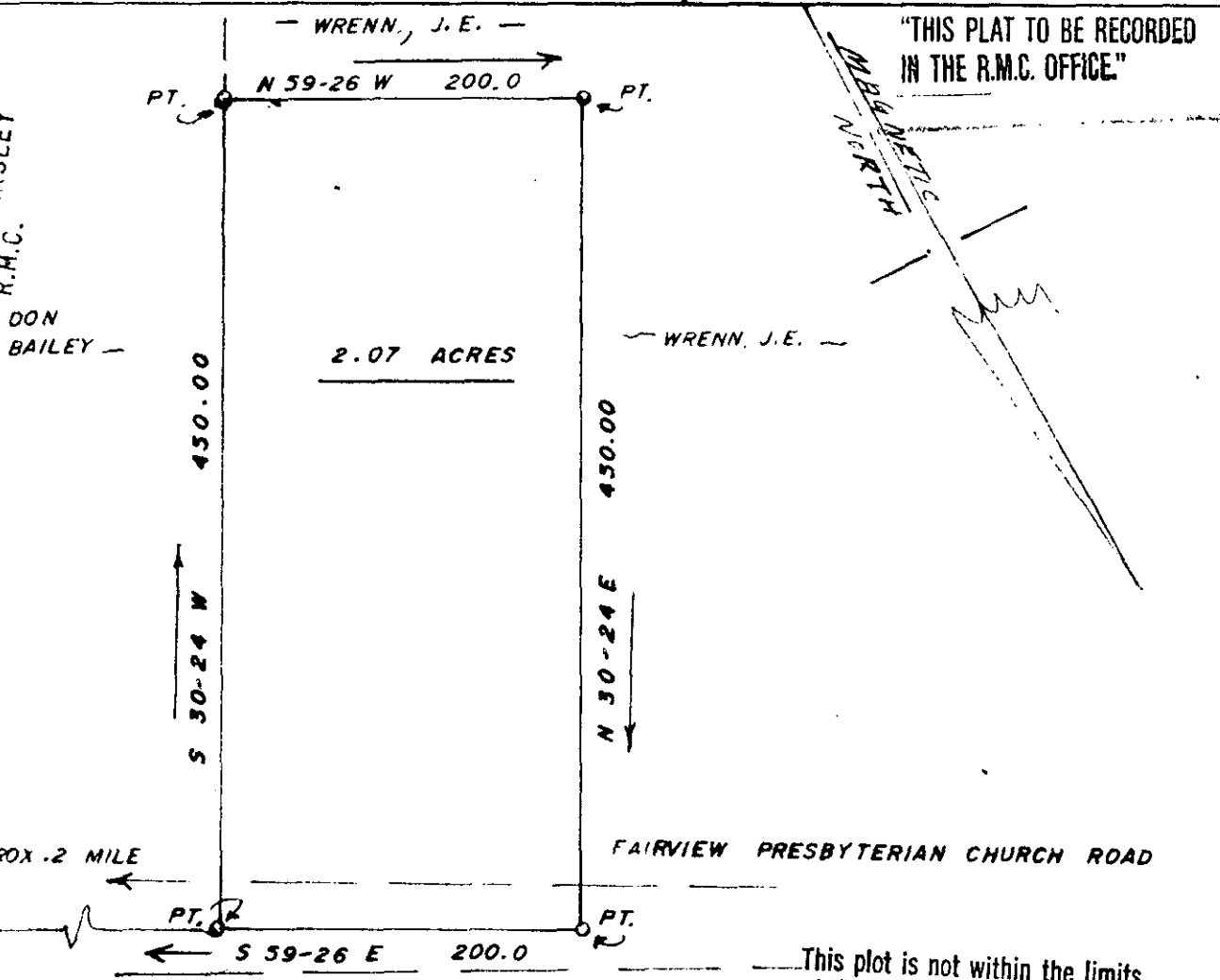

"THIS PLAT TO BE RECORDED IN THE R.M.C. OFFICE"

APPROX .2 MILE

FAIRVIEW PRESBYTERIAN CHURCH ROAD

— NOW OR FORMERLY J. E. WRENN —

This plot is not within the limits of the Greenville County Subdivision Regulation Jurisdiction and therefore recordation approval by the Greenville County Planning Commission is not required.

DEC 9, 83 *John J. [Signature]*  
Greenville County Planning Commission

10-E-86  
18561

DEC 9 1983

563.3-1-20

BABB TOWN ROAD

J. L. MONTGOMERY, III  
Registered Professional Surveyor  
NORTH MAPLE STREET  
SIMPSONVILLE, S.C. 29688

PREPARED FOR:  
WENDELL LEE MCMAHAN and MARY WRENN MCMAHAN

SCALE: 1" = 100' APPROVED BY: [Signature]  
DATE: DEC. 8, 1983

\* DRAWN & COMPUTED FROM PLAT NO. BY L. C. GODSEY, R.L.S., 3-29-58  
"PROPERTY OF J. E. WRENN"

STATE OF SOUTH CAROLINA  
COUNTY OF GREENVILLE  
CITY OF NEAR FT. INN, S.C.

DRAWN BY [Signature]  
REVISED

DRAWING NUMBER

SOUTH CAROLINA REGISTERED LAND SURVEYOR  
JOSEPH LACHAM MONTGOMERY  
NO. 4552

BAR SCALE