

J. M. HENDERSON N/F

FILED GREENVILLE CO. S. C.
DEC 12 3 39 PM '83

CONNIE S. TANKERSLEY
R.M.C.

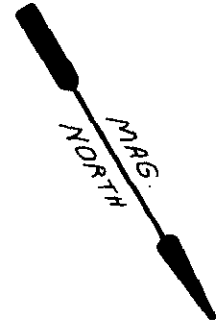

This is to certify that on December 6, 1983, I surveyed the property shown on this plat, known as Lot 34 on the plat of Mountain Creek, Phase II, recorded in the RMC Office of Greenville County in Plat Book 9F on page 4 and that the property lines, walls and buildings are as shown hereon; that the building located on said lot does not encroach or project on adjacent streets or property and that no adjacent walls or buildings encroach or project on said premises, and that no utility lines cross this property except as shown hereon. This property is not located in a designated flood hazard area.

James R. Freeland
James R. Freeland PE and
RMS 4781

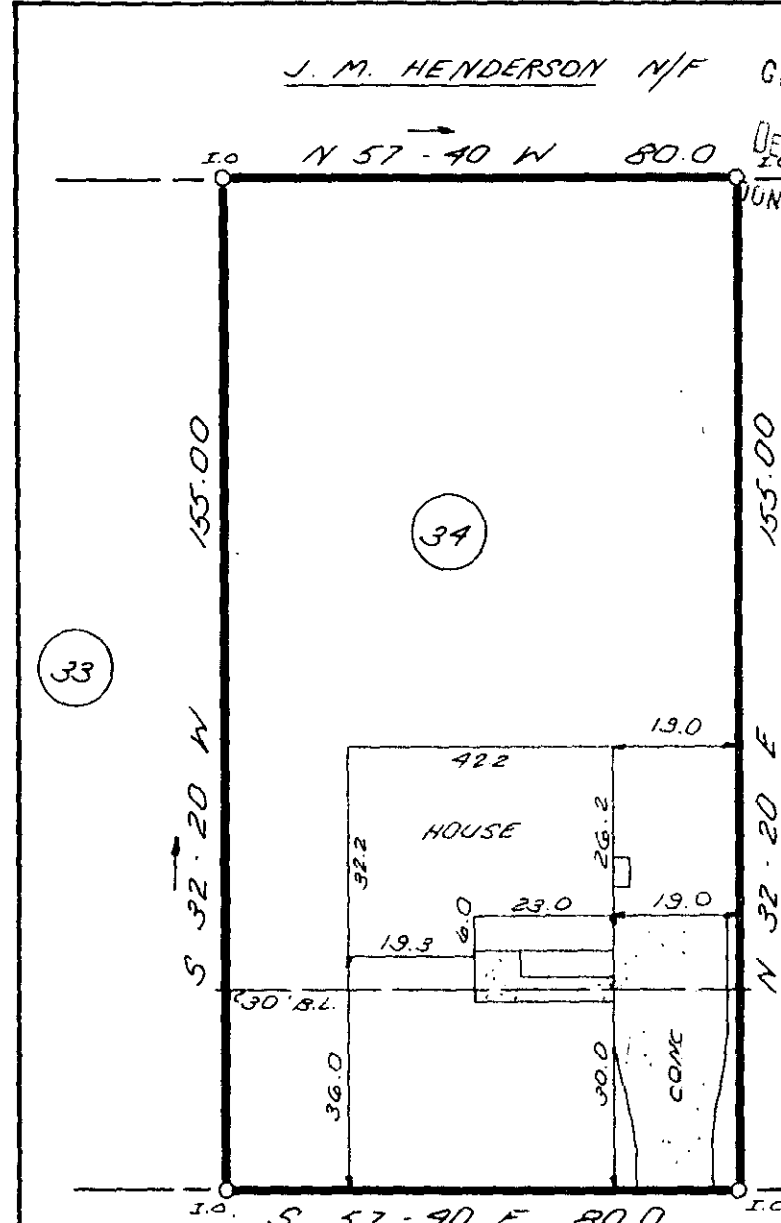

MOUNTAIN CHASE

80.3' ± TO
MOUNTAIN FORK

DEC 12 1983

5' drainage & utility easement along each side of all side and rear lot lines.

10-E-90
18730 ✓



STATE OF SOUTH CAROLINA
GREENVILLE COUNTY

FREELAND & ASSOCIATES
Engineers • Land Surveyors

GREENVILLE, S.C.

MOUNTAIN CREEK
PHASE II, LOT 34
PROPERTY OF

JAMES B. WOODWARD
LORRAINE T. WOODWARD

SURVEY	D. G.
DRAWN	K. E. G.
CHECK	M. C.
SCALE	1"=30'
DATE	12-06-83
DWG. NO.	10179



SEAL