

FILED  
GREENVILLE CO. S.C.  
Dec 9 11 40 AM '83  
DONNIE S. PARKERSLEY  
R.M.C.

- LOT 12 -

- LOT 11 -

- LOT 9 -

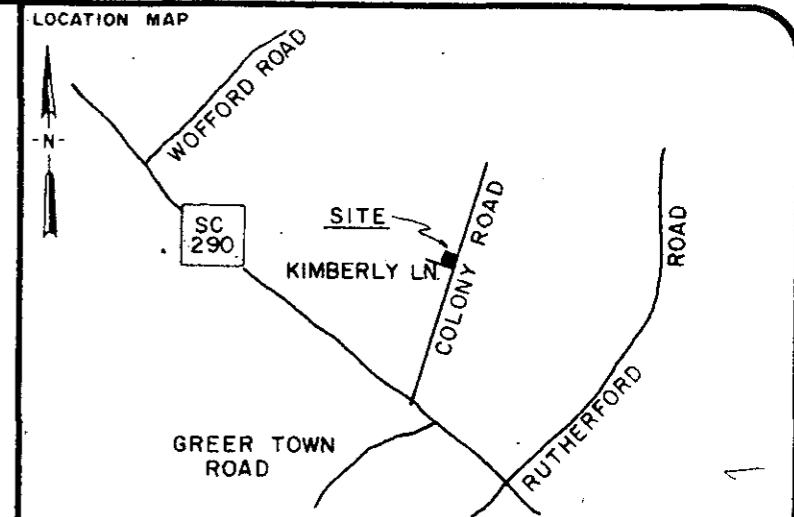
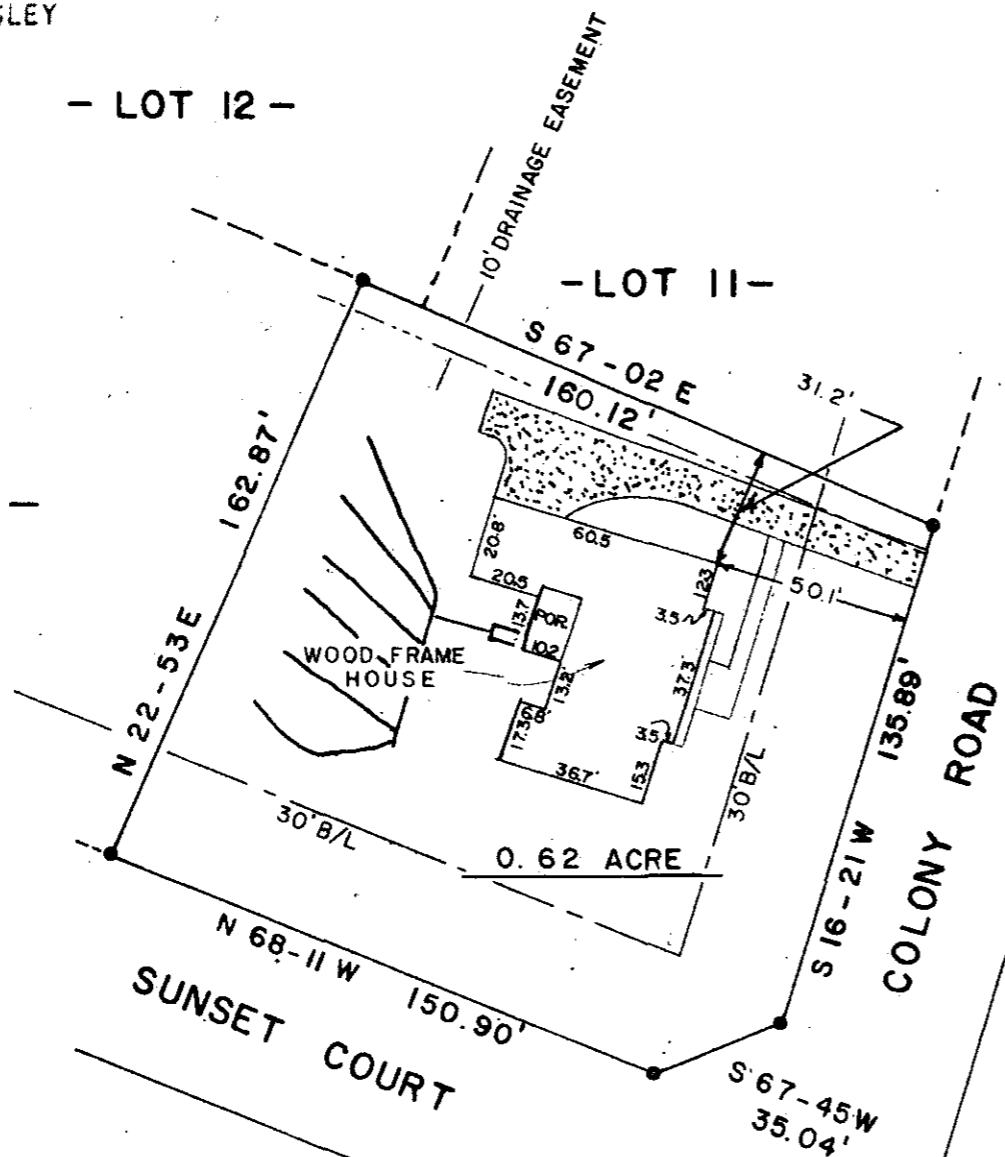

LEGEND

○	I.P. SET	◊	STONE
●	I.P. FOUND	●	R.R. SPIKE

I hereby certify that the ratio of precision of the field survey is 1/ as shown hereon and the area was determined by the coordinate method of area calculation.

I hereby certify that the measurements as shown on this plat are correct and that there are no encroachments or projections other than shown.

This property is not in a FLOOD HAZARDOUS AREA

DEC 9 1983

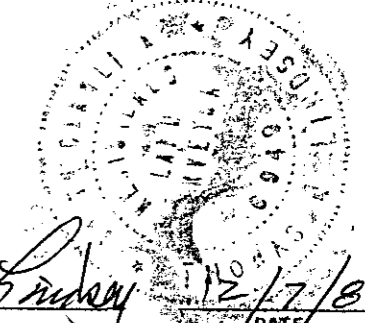

*Thomas D. Lindsey* 12/17/83  
SIGNATURE DATE

PROPERTY OF  
LOT 10 COLONY SUBDIVISION

SURVEYED FOR  
MICHAEL W & ELSIE M. KNIGHT

GREENVILLE COUNTY SOUTH CAROLINA

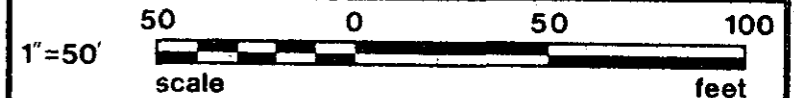

DRAWN	CHECK	DATE	JOB NO.
JRS	WCL	NOV 16, 83	1605

**LINDSEY & ASSOCIATES**  
HWY. 253 RT. 1, TAYLORS S.C. 29687  
LAND & HYDROGRAPHIC SURVEYORS

10F-11

18506

Reference

Plat COLONY SUBDIVISION  
by LINDSEY & ASSOCIATES - May 79

Note Lot subject to all easements and/or right of ways  
Sewage disposal location drawn from field work by  
S.C.D.H.E.C. dated 11-4-83 (John F. McMakin)  
(file no. 632.3-1-10(10))

PRINT MACHINE INC.

MICROFILMED