

Note:
Reference Plat Books 5Q - Page 77,
KK - Page 48A, 9V - Page 86, T -
Page 205. Deed Books 1191 - Page 244,
1059 - Page 64.

RIVERBEND ROAD

FILED
GREENVILLE CO. S.C.
FEB 1 2 48 PM '84
DONNIE S. JAMMERSLEY
R.M.C.

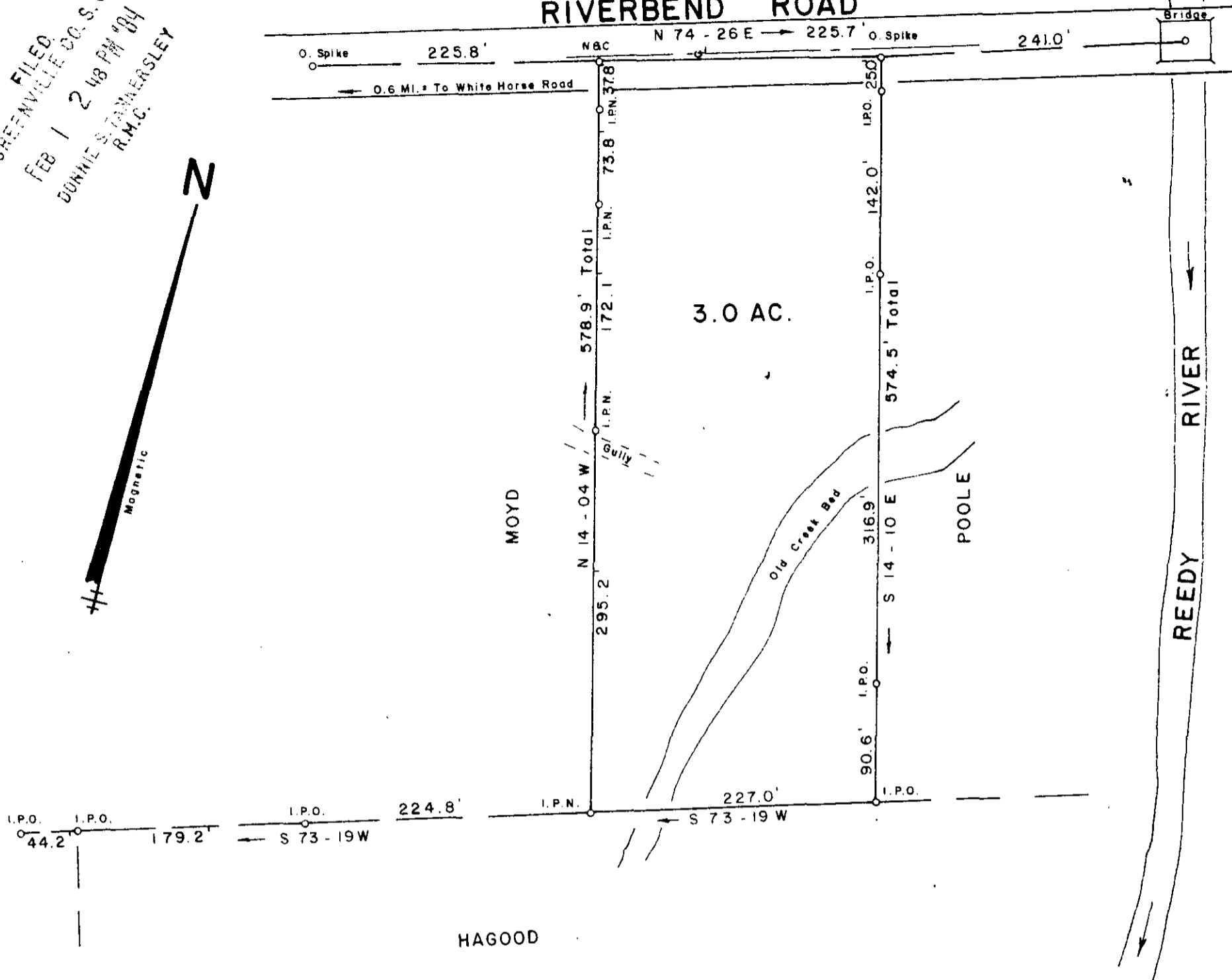
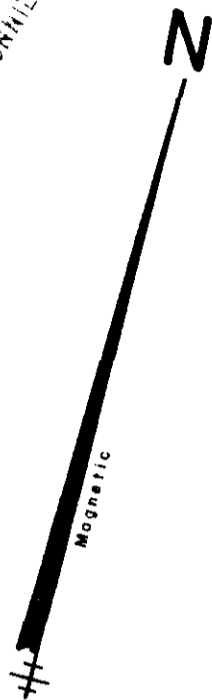

SURVEY FOR LEONARD J. HALL, JR. TERESA D. HALL

NEAR TRAVELERS REST GREENVILLE COUNTY
SOUTH CAROLINA

JANUARY 25, 1984

FEB 1 1984

10F-90

✓ 23820

I Hereby Certify That The Ratio Of Precision
Of The Field Survey Is 1/10,800 As
Shown Hereon And The Area Was Determined
By D.M.D. Method

Jeffery M. Plumblee
L.P.S. # 7881
SURVEYOR

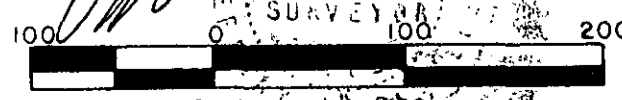

JEFFERY M. PLUMBLEE, INC.
LAND SURVEYING

P. O. BOX 788
TRAVELERS REST S.C. 29690 (803) 834-4426