

FILED
 GREENVILLE CO. S. C.
 FEB 9 1 38 PM '84
 ANNIE S. WALKERSLEY
 R.M.C.

MICROFILMED

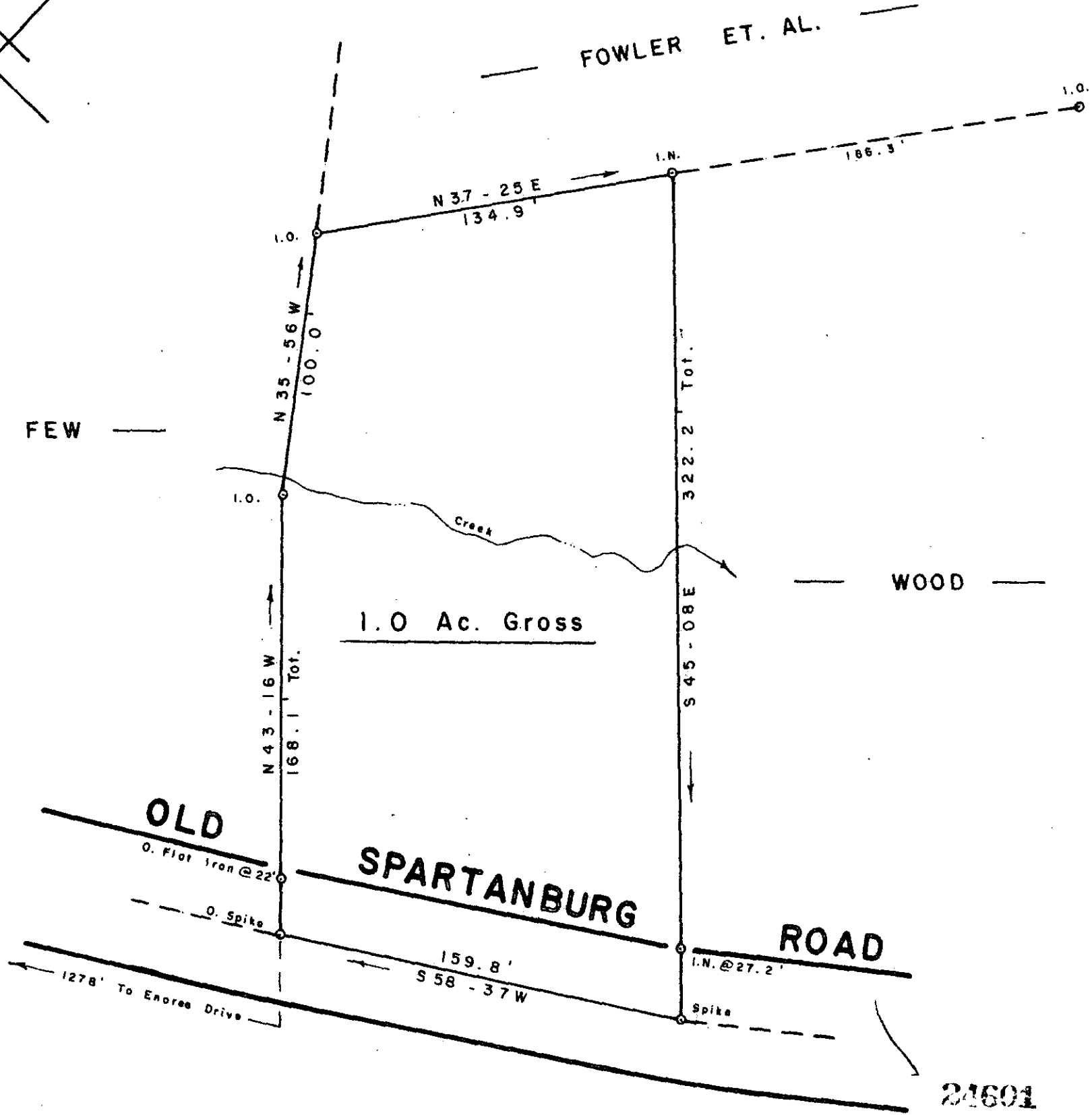
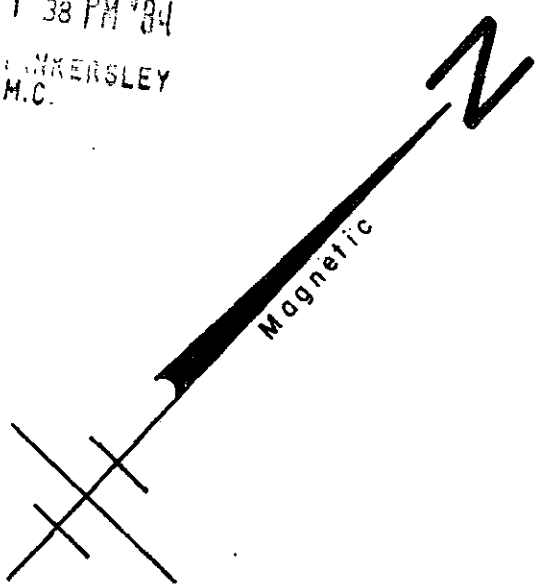

10-F-99

SURVEY FOR
 J. KENDALL FEW FEB 9 1984
 JUDITH M. FEW
 NEAR GREENVILLE GREENVILLE CO.
 SOUTH CAROLINA
 JANUARY 31, 1984

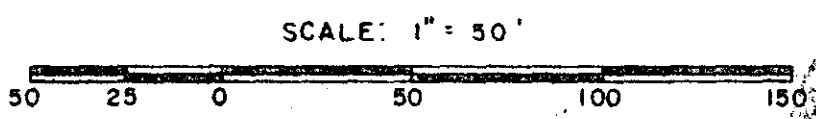

W. R. WILLIAMS, JR.
 ENGINEER / SURVEYOR
 P. E. & L. S. No. 3979
 15 S. MAIN STREET
 TRAVELERS REST, S. C.
 29690

"I hereby certify that the ratio of precision of the field survey is 1:5000 as shown hereon and the area was determined by the M-D method of area calculation."
 W. R. Williams, Jr. P. E. & L. S. No. 3979



F.B. 72
 EDMONT PRINTMAKERS