

"THIS IS TO CERTIFY THAT THE ERROR OF CLOSURE OF THIS SURVEY IS 1 IN SEE BELOW, AND THE ACREAGE HAS BEEN DETERMINED BY THE D.M.D. METHOD:"

DESCRIPTIVE LOCATION

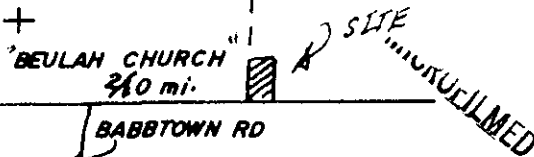

FILED  
GREENVILLE CO. S.C.  
DEC 19 11 12 AM '83  
DAVE  
DANNIE S. TENNERSLEY  
R.M.C.

"THIS PLAT TO BE RECORDED IN THE R.M.C. OFFICE."

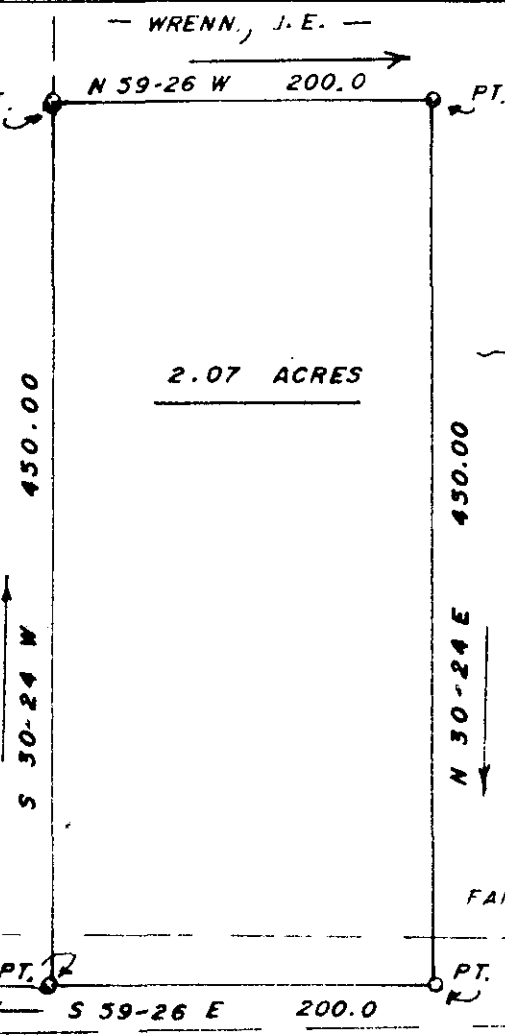

— NOW OR FORMERLY J. E. WRENN —

DEC 19 1983

10-G-8  
19446

BABBTOWN ROAD

J. L. MONTGOMERY, III  
Registered Professional Surveyor  
NORTH MAPLE STREET  
SIMPSONVILLE, S.C. 2968

PREPARED FOR:

WENDELL LEE MCMAHAN and MARY WRENN MCMAHAN

SCALE: 1" = 100'  
DATE: DEC. 8, 1983

APPROVED BY: *[Signature]*

DRAWN BY: *[Signature]*  
REVISED

\* DRAWN & COMPUTED FROM PLAT BY L.C. GODSEY, R.L.S., 3-29-54  
PROPERTY OF J. E. WRENN

STATE OF SOUTH CAROLINA  
COUNTY OF GREENVILLE  
CITY OF NEAR FT. INN, S.C.

DRAWING NUMBER  
3 DE19 83 066

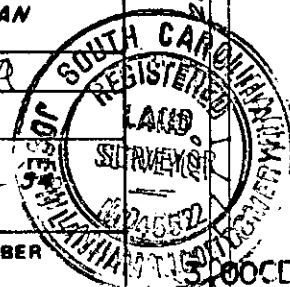

BAR SCALE