

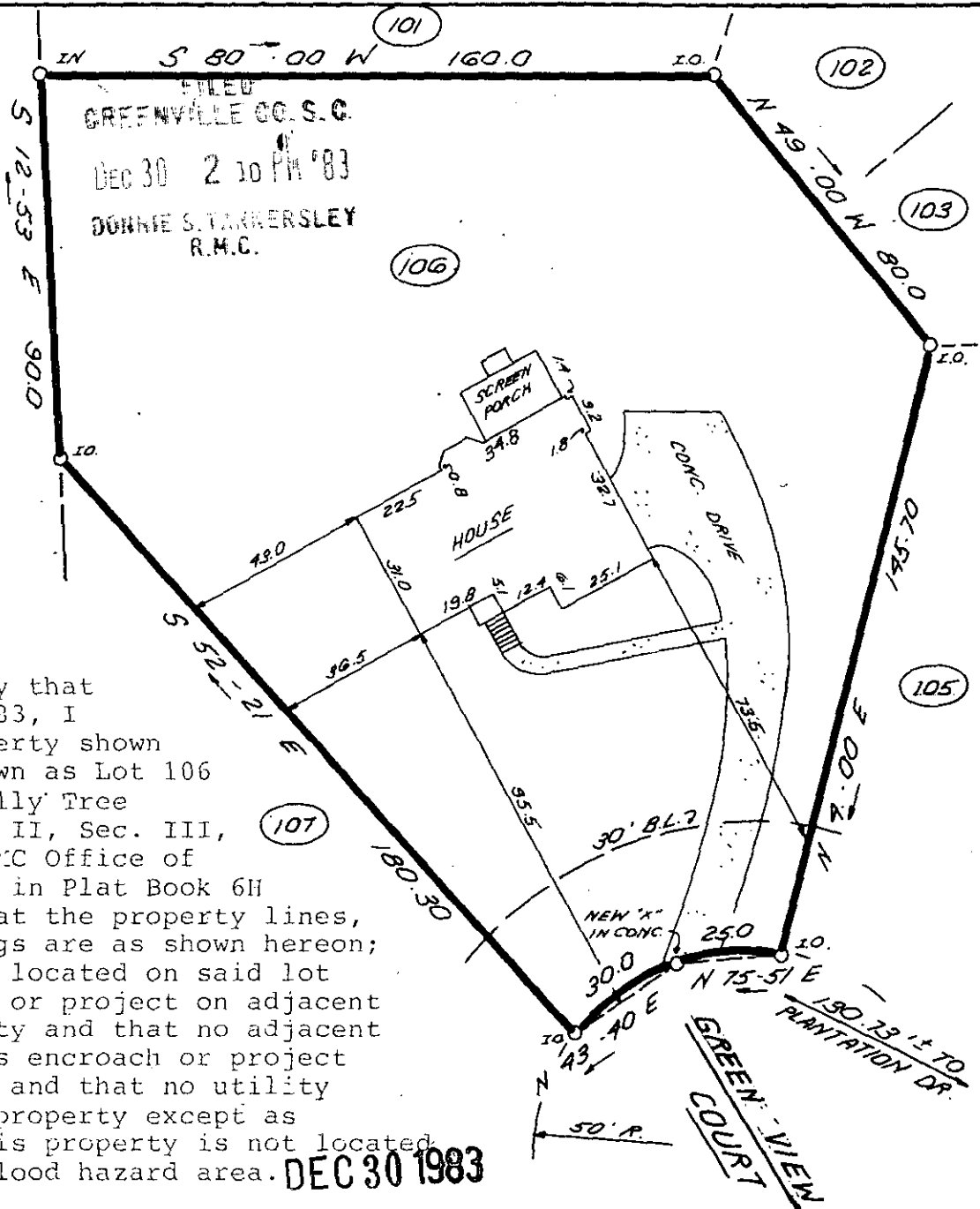

GOLF COURSE HOLE #8



This is to certify that on December 2, 1983, I surveyed the property shown on this plat, known as Lot 106 on the plat of Holly Tree Plantation, Phase II, Sec. III, recorded in the RMC Office of Greenville County in Plat Book 6H on page 10 and that the property lines, walls and buildings are as shown hereon; that the building located on said lot does not encroach or project on adjacent streets or property and that no adjacent walls or buildings encroach or project on said premises, and that no utility lines cross this property except as shown hereon. This property is not located in a designated flood hazard area.

DEC 30 1983

5' utility & drainage easement each side of all side and rear lot lines.

10-G-40 20518

James R. Freeland
 James R. Freeland PE and RLS 4781

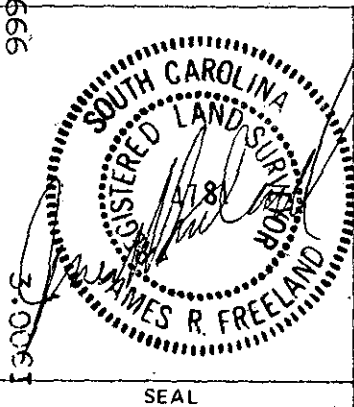
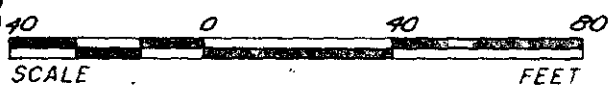

**STATE OF SOUTH CAROLINA
 GREENVILLE COUNTY**

HOLLY TREE PLANTATION
PHASE II, SEC. III, LOT 106
PROPERTY OF
CARL F. BESENBACH
ELIZABETH M. BESENBACH

FREELAND & ASSOCIATES
 Engineers • Land Surveyors

GREENVILLE, S.C.

SURVEY	J.E.C.
DRAWN	K.E.G.
CHECK	M.C.
SCALE	1"=40'
DATE	12-02-83
DWG. NO.	10164