

MACROFILMED

EASLAND CAPITAL, INC.

FILED  
GREENVILLE CO. S. C.  
JAN 16 11 04 AM '84  
DONNIE S. YARRERSLEY  
R.M.C.

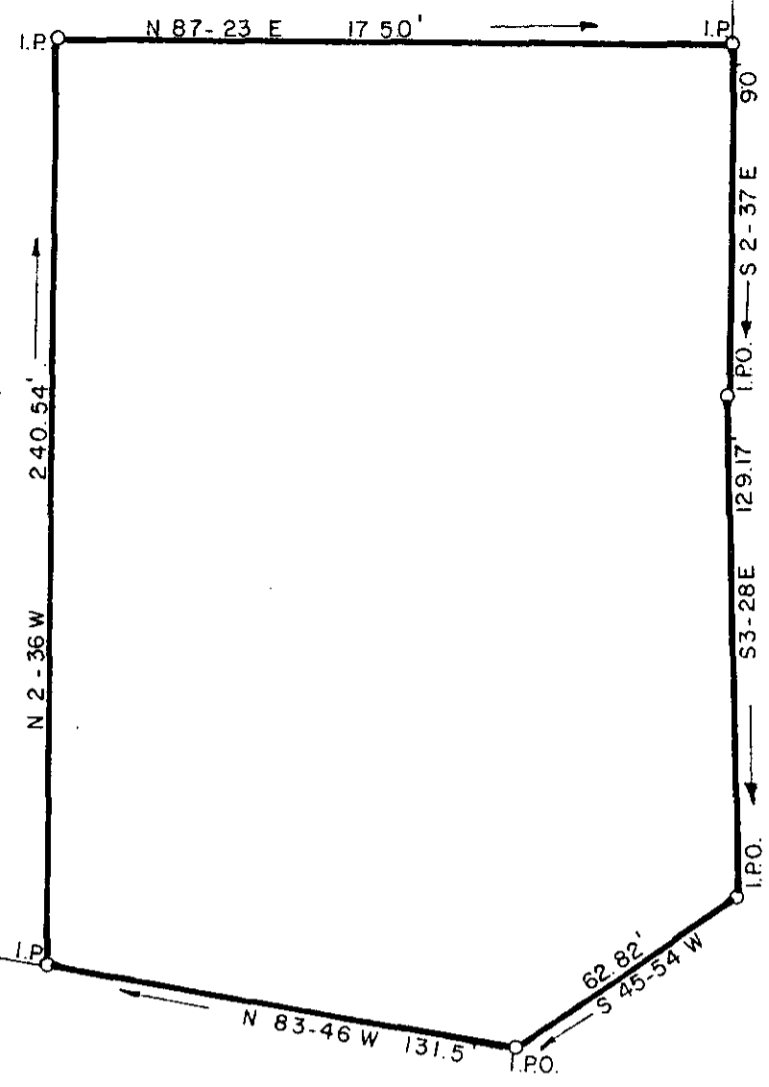

EASLAND CAPITAL, INC.

S. C. HWY. NO. 14

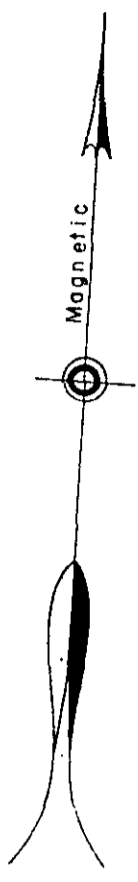

WOODRUFF ROAD

S. C. HWY. NO. 146

10-G-77

22085 ✓

(PROPOSED)

PROPERTY OF

JAN 16 1984

JIM M. MAXWELL

GREENVILLE COUNTY, S. C.

Scale 1" = 50' January, 1984

DALTON & NEVES CO., INC. ENGINEERS

121 MANLY STREET

GREENVILLE, S. C.

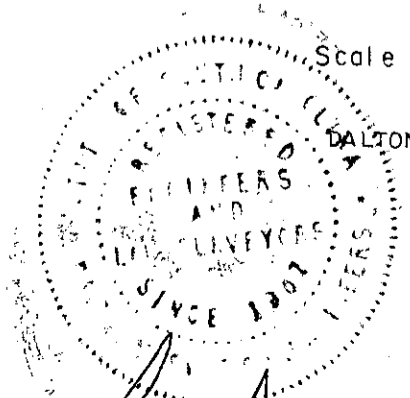

*D. W. Dalton*

6010 --- 1 JAN 16 1984 716

3.0000

S. C. Reg. No. 916

AREA = 1.00 ACRE