

MICROFILMED

**THIS PLAT IS NOT A SUBDIVISION
AS DEFINED BY THE GREENVILLE
COUNTY SUBDIVISION REGULATIONS.**

1/17/84 *John J. Wings Jr.*
Chairman, Secretary, or Director of
Planning.
Greenville County Planning Commission

FILED
GREENVILLE CO. S. C.
JAN 17 10 52 AM '84
DONNIE S. THOMPSON
R.M.C.

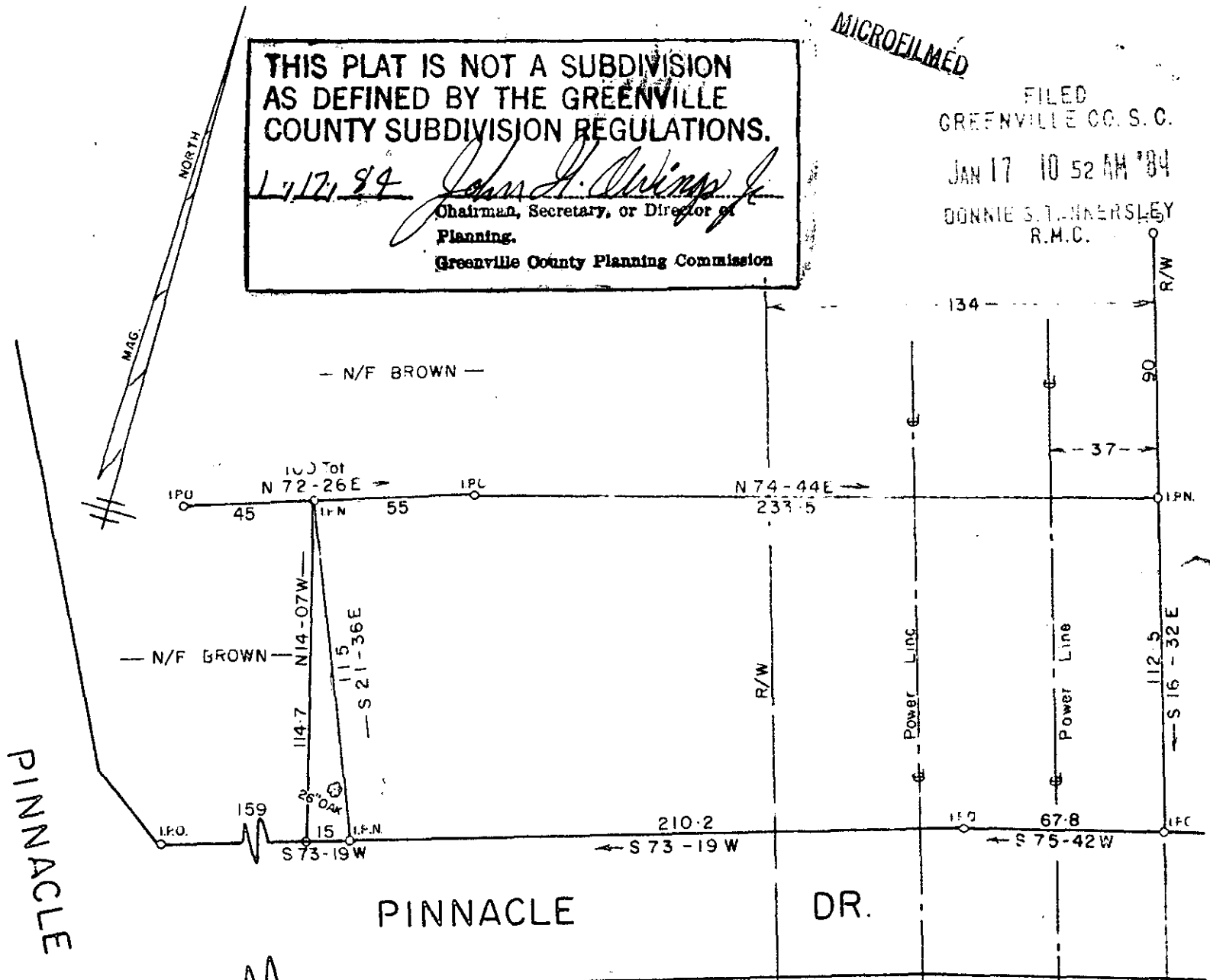

PINNACLE

PINNACLE DR.



JAN 17 1984

PROPERTY OF **106-80**
EDWARD CHILDERS

22172 ✓

GREENVILLE COUNTY, S. C.

MARCH - 8 - 1983

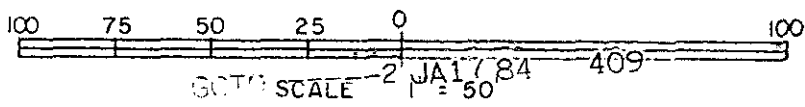

3.00CI

(BLK. BK P16-1-1-10)

JONES ENGINEERING SERVICE 1006 E. PERRY RD.

