

MICROFILMED

JAN 18 1984

FILED  
GREENVILLE CO. S.C.  
JAN 17 11:24 AM '84  
R.H.C. FISLEY

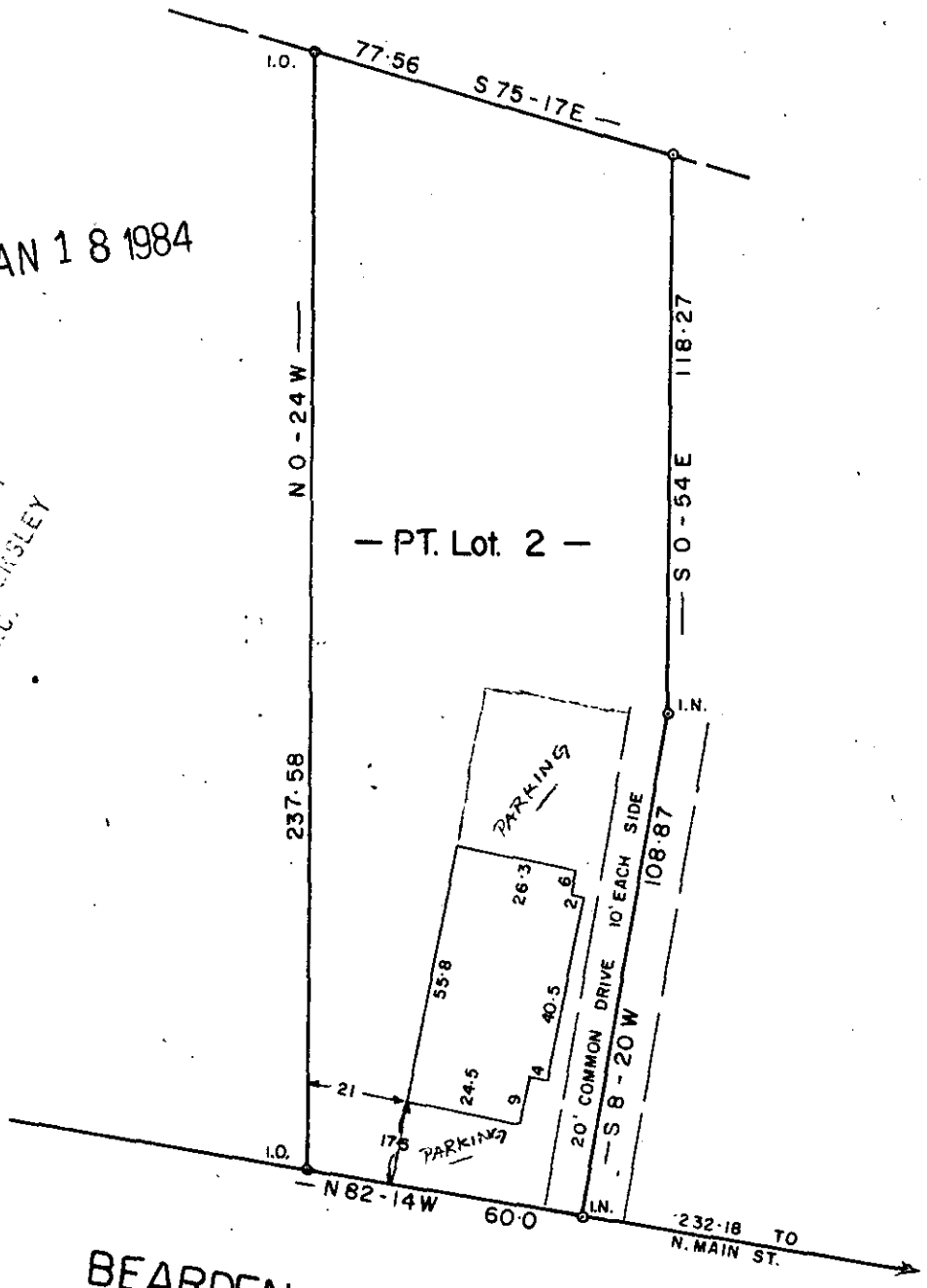

BEARDEN STREET

102 W. Bearden

PROPERTY OF

Peach Tree Enterprises  
James A. Hess

Thomas G. Atkinson

GREENVILLE COUNTY, S. C.  
GREER

10-G-84

22345 ✓

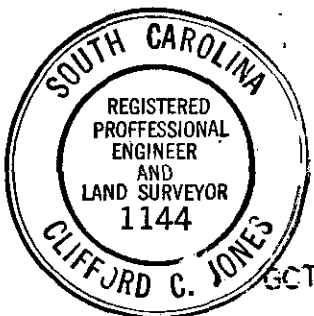

GCTO --- 3 JA18 84AN.00312 1984 3.00CD

0 10 20 30 40 50 Scale 1"=40' 100